928.2
251h
066596

REYNOLDS HISTORICAL
GENEALOGY COLLECTION

ALLEN COUNTY PUBLIC LIBRARY
3 1833 01220 0074

Digitized by the Internet Archive
in 2018

https://archive.org/details/danlergenealogy00hall

THE DANLER GENEALOGY

BY

HELEN L. HALL

1958

127

Genealogies
Box 1043
Hutchinson, Kans.

34

79 10422 4

2066598

DEDICATION

In writing the Genealogy of the DANLER family, I am writing the story of their lives.

Since the DANLER family is closely related to me through my husband, I have been happy to compile the enclosed information, which is not complete, but complete enough for those who wanted to be part of the book.

It covers one hundred thirty-three years, dating from Gertrude Zimmerman's birth, February 4, 1825 to the present year of 1958.

I dedicate this book to all the people whose names appear in it, and whose fine cooperation in giving me information has made this possible.

Copyright

1958

by

Helen L. Hall

Rec'd Dec 26-1979

Danler

COAT OF ARMS

Heraldry is defined as the art or science of describing in appropriate terms coats of arms and other insignia. The system is very ancient. It can be traced back to the Jewish tribes, and subsequently we find it in more elaborate form in the leading families of Greece and Rome.

In modern sense, the heraldic art dates from the times of the Crusades, and was reduced to its present perfect system by the French. The coat of arms or crest is a device worn on top of a shield, usually placed on a wreath, and was borne by knights and other personages of rank when clad in armor to distinquish them in battle. At first these badges were worn on the helmet, or on the arm, but later were transferred to the shield or armor. Many families have preserved their mottoes, or watch-words, which usually represent some characteristic of the family.

HERALDIC DESCRIPTION OF DANLER

ARMS -- Argent, three lozenges in pale sable.

CREST -- A unicorn's head argent, armed and maned or.

* Complete Guide to Heraldry by Fox-Davies.

THE DANLER HISTORY

What little we know of the Danlers before this genealogy, we learned from the ones still living who told us of the first Danlers who came to America in 1836 from Baden, Germany. This was before Germany itself became a nation.

This family of Danlers was trained in the stained glass business. This trade they brought to America. In America, However, there were many opportunities for other businesses, so when the second generation grew up, they had other ideas how to make a living.

When the West opened to homesteaders, we find some going to Kansas, becoming farmers, while others went to Canada, Michigan and Wisconsin. Some stayed in the first home they knew in America--Buffalo, New York. Some of these are found in this book.

Let me tell you a little about the German people, from whose ancestors the Danlers Descend. They are a mixture of many races, speaking high German, Low German or many dialects.

Although people have lived in the forests and hills of what is now Germany for thousands of years, Germany itself did not become a nation until 1871. Before that time it was a loose league of Kingdoms, free cities, duchies, and independent states. It was called "The Germanies" without having a central Government.

The German people are Teutons, which means that they speak one of the Teutonic languages. This includes German, English, Dutch, Flemish and the Scandinavian tongues of Norway, Denmark, Iceland and Sweden. The people in Northern Germany are of the Nordic type. These people are usually tall, with blue eyes, fair hair and skin, and long heads. The southern type, or Alpine is the short, and plump, with brown brown hair and dark eyes and round heads. These two are greatly mixed throughout Germany.

The German people are not a race. Northern Germans are racially connected with the English, Dutch, Danes, northern Russians, and French Normans. Southern Germans are much like the people of Austria, Switzerland, central France, and the Slavs of eastern Europe. The So-called German national character is the result of history rather than of of inheritance.

From such people spring our ancestors, a mixture of many races. The Danlers in America the last 140 years are still more mixed, as you can see by reading the genealogy.

PETER JOSEPH DANLER

Peter Joseph Danler was born March 19, 1830 in Germany. He came to this country in 1836 with his parents and lived in Buffalo, New York, the rest of his life. He learned the stained glass window trade from his father. This was his way of life in the new country -- America.

Gertrude Zimmerman was born February 4, 1825, and she too came to Buffalo, New York, with her parents about the same time -- 1836.

When Peter Danler was twenty-one years old, and Gertrude Zimmerman twenty-six, they were married in September, 1851. To them were born six children. The oldest, John Joseph Danler, is our children's great grandfather. His descendants number the greatest in this genealogy. The other five children are listed on the following page, but only in part, since they did not answer my questionnaires.

Peter Joseph Danler lived to be sixty-seven years old and died November 16, 1897. His wife Gertrude lived to be eighty-one years old and died August 5, 1906. Both are buried in Buffalo, New York.

DESCENDANTS OF PETER JOSEPH DANLER AND GERTRUDE ZIMMERMAN

NAME	BORN	BIRTHPLACE	MARRIED	DIED	RELIGION
Peter J. Danler	3-19-1830	Germany	September, 1851	11-16-1897	Catholic
married					
Gertrude Zimmerman	2-4-1825	Germany	September, 1851	8-5-1906	"
First Generation					
1. John J. Danler	1-16-1853	Buffalo, New York	9-5-1872	4-17-1950	"
2. Mary B. Danler	10-8-1855	" "		10-20-1856	"
3. Mary Ann Danler	1-15-1858	" "		1-28-1862	"
4. Peter Paul Danler	8-13-1860	" "	10-28-1896	6-13-1926	"
5. Amelia Danler	1-31-1863	" "	1879		
6. Edward Danler	9-8-1866	" "	1906		

This picture was taken by John Christoph August 4, 1903 on the day of his marriage to Agnes Danler. Back row: Prosper, Matilda Danler Jolly, Leo, Agnes Danler Christoph (her wedding day); William, Elizabeth Danler Hall. Front row: John Joseph Danler, Gertrude Danler Dick, Alphonse Danler and Elizabeth Sahlen Danler, the mother.

JOHN JOSEPH DANLER

John Joseph Danler is the oldest child of Peter Danler and Gertrude Zimmerman. He was born January 16, 1853 in Buffalo, New York. According to early custom, young John was apprenticed by his father to be a stained-glass worker. The boy worked seven years as apprentice and then ten more years at this trade.

Elizabeth Sahlen was the daughter of Jacob Sahlen and Barbara Brick of Buffalo, New York. She was born October 28, 1853.

John and Elizabeth were both nineteen when they were married September 5, 1872 in Buffalo, New York.

Five years after their marriage -- 1877 -- he and his wife and three children came to Kansas to homestead five miles west of Seward, Kansas in Stafford County. In 1880 he took his family back to New York where he worked in the stained glass factories for three years. In 1883 he came back to Stafford County and bought a farm five miles east of Seward, where he lived until 1917. The rest of his children were all born there, except, William, who was born in Barton County.

After forty-two years of marriage, his wife Elizabeth died on December 10, 1914.

In 1917 he sold the farm near Seward, Kansas, and moved to Manitou Springs, Colorado. There he lived quietly, his hobbies including gardening, raising flowers and raspberries. He raised tobacco for his own use. He was then sixty-four years old.

In June, 1920 he met Mary Vina Eagle, a young woman of thirty-two who often stopped by to admire his garden. Since he was so many years older than she, none of their mutual friends thought they would marry. On January 22, 1922 John Joseph Danler married Mary Vina Eagle. They went to Houston, Texas, for a wedding trip, then came back to Manitou Springs to spend over twenty-eight years of married life together. They led a quiet life, enjoying John's children, grand-children and great grandchildren. Together they visited their friends and relatives. In October, 1948, at the age of 95 years he visited his daughter Agnes Christoph at Ellinwood, Kansas, for the last time. This was the last time I saw him. At this time he still read without glasses and his mind was very alert.

His philosophy of life consisted of this: "Do not worry. Possessions are not too important. Get along with your wife."

His sense of humor was remembered by many. He had the remarkable record of being married seventy years: forty-two years to his first wife, and twenty-eight years to his second wife. Of this he once remarked to me: "I was lucky. I got along with both my wives."

John Joseph Danler died April 17, 1950 at the age of ninety-seven years. He was sick a few days. He was buried from St. Mary's Church in Manitou, Colorado and interred in Evergreen cemetery. His second wife Vina survives him.

Let me quote some of the news clippings that were printed about him on his 94th, 95th and 96th birthdays:

"On the occasion of his 94th birthday anniversary a party was given at the home of John J. Danler in south Manitou. The occasion also honored the 25th wedding anniversary January 22. Guests included Mr. Danler's son and daughter-in-law, Mr. and Mrs. Alphonse J. Danler of Kinsley, Kansas."

"On his 95th birthday anniversary Mr. Danler was still enjoying good health. The only ones to help him celebrate at this time was Alphonse J. Danler and wife of Kinsley, Kansas."

"On his 96th birthday, John J. Danler said, "In four more years I'll be a hundred. It's a long time to live. A lot of things have happened. I remember many of them pretty well. Don't say I fought in the Civil War. I was just a boy, too young to go. I remember seeing 700 men going off to fight. Only seven came back, tattered and torn. Most of their flag had been shot away. After that they carried the flag in all the parades. I belonged to the National Guard. I met Abraham Lincoln. I even shook hands with him. This was in Buffalo, New York. I liked what I saw of him, and I remember when he was shot."

"I am a Democrat, though, clean to the bone, and always have been. The Democrats are for the working man." He continued. "Last Fall (1948(we drove from Garden City, Kansas, to Colorado Springs by car in a short day. My son drove so fast I felt like getting out and walking. When I was a boy we moved to New York City, about 450 miles from Buffalo, and it took almost a month. We went on a canal boat on the Erie canal. The boat was pulled by mules. The first train I remember was the Baltimore and Ohio lines. The engine somewhat resembled an old-fashioned threshing machine. The rails were oak, not steel. About planes? When I go up in a plane I'll keep one leg on the ground. Automobiles are dangerous enough. Everything goes too fast these days. Fishing? From the time I fished for black bass from a row boat on Lake Erie until I discovered Mountain trout in Colorado, fishing has been one of my hobbies. I had to give it up though, for the spirit is willing, but the flesh is weak."

Thus lived a man who reached nearly the century mark. He was my husband's grandfather.

****

John J. Danler and Mary Vina Eagle
1922

Before closing the chapter on John J. Danler, let me relate this story he told his son Leo's children. I shall quote from Joseph Danler's (grandson) letter:

"While we were living at Wright, Kansas, grandpa Danler visited us many times. He told us stories how he and grandma came west from Buffalo. One of these goes like this: About two months after they moved to the original homestead near Seward, Kansas, they needed salt and pepper and other staples. So one morning grandpa started walking to Great Bend, which was approximately fifteen miles from where they lived. When he got there, he not only purchased the staple but a brand new hand saw, which he needed. He started for home, but before he got there, the sun had sank in the west, and the moon had come up. All around him he could hear cyotes howling. The howling came from all sides. Before he knew it, he had walked into a pack of them. They barked, howled and nipped at him, and grandpa did not know what to do. The only possible weapen he carried was the saw he had purchased that day. It was shining and new. He put the sack of groceries on the ground, and in the semi-darkness he waved the saw into the faces of the cyotes, jabbing them with it. The moonlight played on the shining saw, and that must have frightened the cyotes, for before grandpa knew it, they were scattering in all directions.

"Grandpa made his way home, grateful he had purchased the new saw, feeling that it had saved his skin, perhaps his very life."

DESCENDANTS OF JOHN JOSEPH DANLER AND ELIZABETH SAHLEN

NAME	BORN	BIRTHPLACE	MARRIED	DIED	RELIGION
First Generation					
1. John J. Danler	1-16-1853	Buffalo, N. Y.	9-5-1872	4-17-1950	Catholic
married					
1. Elizabeth Sahlen	10-28-1853	" "	9-5-1872	12-10-1914	"
Second Generation					
1. Elizabeth Danler	6-19-1873	" "	9-28-1892	11-17-1937	"
married					
Mathias Hall	1-30-1866	Baden, Germany	9-28-1892	1-22-1925	"
2. Agnes Danler	8-1-1875	Buffalo, N.Y.	8-4-1903		"
married					
John Christoph	11-28-1862	New Alsace,Indiana	8-4-1903	2-19-1925	"
3. Joseph Danler	2-21-1878	Buffalo, N.Y.		1-9-1879	"
4. William Danler	7-4-1880	Barton Co., Kansas	Single		"
5. Matilda Danler	11-19-1882	Buffalo, N.Y.	1900	5-3-1957	"
married					
John Jolly	10-23-1880	Indiana	1900	2-14-1955	"
6. Leo Danler	2-16-1885	Stafford Co., Kansas	9-15-1909		"
married					
1. Beatrice Strecker	1-8-1884	Independence, Ks.	9-15-1909	12-2-1951	"
2. Mollie Burkhart Loibl	9-3-1893	Topeka, Kansas.	10-14-1952	9-2-1955	"
3. Neva Crumly	7-22-1904	Enid, Oklahoma	5-28-1956		"
7. Prosper Danler	2-29-1888	Stafford Co.,Ks.		12-2-1951	"
married					
Pearl Smith		Stafford Co., Ks.		4-30-1946	

DESCENDANTS OF JOHN JOSEPH DANLER AND ELIZABETH SAHLEN

NAME	BORN	BIRTHPLACE	MARRIED	DIED	RELIGION
8. Gertrude Danler	9-5-1892	Stafford Co., Ks.	8-20-1912		Catholic
married					
Oswald Dick	12-12-1882	Ellinwood, Kansas.	8-20-1912	7-15-1952	"
9. Alphonse Danler	3-16-1895	Stafford Co., Ks.	5-6-1919		"
married					
Helena Clara Hahn	6-4-1900	Hudson, Kansas.	5-6-1919		"

---

1. John J. Danler	1-16-1853	Buffalo, New York.	1-22-1922	4-17-1950	"
married					
2. Mary Vina Eagle	3-13-1888	Monroe County, Kentucky	1-22-1922		"

NO CHILDREN

ELIZABETH DANLER

Elizabeth Danler is the first child of John Joseph Danler and Elizabeth Sahlen. She was born June 10, 1873 at Buffalo, New York. In 1883 she came to Stafford County, Kansas, where she lived until 1931.

On September 28, 1892, at the age of nineteen, she was united in marriage to Mathias Hall. These two were married at Kingman, Kansas, by Father Bradley. Mathias Hall was a native of Hochemigen, Baden, Germany, but came to America in 1883 at the age of seventeen. He spent five years in New York State and St. Louis, Missouri, before coming to Kansas to start farming. He never visited his native Germany again.

After his marriage, Elizabeth and Mathias lived on a farm in north Stafford County, near Seward, Kansas. To them were born four sons and three daughters. One daughter died in infancy.

On January 22, 1925, at the age of fifty-nine, Mathias Hall died after a long illness. He is buried in the Ellinwood Catholic cemetery.*

Elizabeth continued to live on the farm until 1931 when she moved to Atchison to be near two sons and one daughter. One of her sons was then a Benedictine priest, and the other a student for the priesthood (Fr. Mathew Hall). Her oldest daughter was a Benedictine nun at Mount St. Scholastica Convent, Atchison, Kansas.

On November 17, 1937, after a two years' illness, she died at the age of sixty-four. Her body was brought to Ellinwood to lie beside that of her husband's.

She loved priests and religious. She enjoyed travelling, making numerous trips to Buffalo, New York to visit relatives. Her charities were numerous.

* At the time of Mr. Hall's death there was a snow blizzard waging. Only people who have lived on the great plains know how terrible they can be. Roads were blocked. The hearse was unable to get Mr. Hall's body to Ellinwood, so with a team of horses hitched to their car, they pulled the car over drifts of snow to Ellinwood, Kansas, with Mrs. Hall holding her dead husband in her lap.

DESCENDANTS OF JOHN JOSEPH DANLER AND ELIZABETH SAHLEN

NAME	BORN	BIRTHPLACE	MARRIED	DIED	
Second Generation					
1. Elizabeth Danler	6-10-1873	Buffalo, New York	9-28-1892	11-17-1937	Catholic
married					
Mathias Hall	1-30-1866	Baden, Germany	9-28-1892	1-22-1925	"
Third Generation					
1. Anna Hall (Sr. M. Casimir,O.S.B.)	4-4-1895	Stafford Co., Kansas	Benedictine nun		"
2. Robert Hall (Fr. Egbert, O.S.B)	1-8-1900	Stafford Co., Kansas	Benedictine monk		"
3. Leo Hall	3-30-1901	Stafford Co., Kansas	11-22-1933		"
married					
Bertha Wood	6-21-1900	Doniphan Co., Kansas	11-22-1933		Convert
4. Veronica Hall	9-4-1902	Ellinwood, Kansas	8-16-1934		Catholic
married					
John Ernst	4-26-1889	Atchison, Kansas.	8-16-1934	6-26-1946	"
5. Henry Hall (Fr. Mathew, O.S.B)	6-25-1904	Stafford Co., Kansas	Benedictine monk		"
6. Edwin Boniface Hall	8-17-1906	Stafford Co., Kansas	4-3-1937		"
married					
Helen Linenberger	11-11-1912	Victoria, Kansas	4-3-1937		"

SISTER M. CASIMIR, O. S. B.

Anna Hall -- Sr. M. Casimir, O. S. B. is the daughter of Elizabeth Danler and Mathias Hall. She was born April 4, 1895 in Stafford County, near Seward, Kansas. At the age of twenty-six, on March 26, 1921, she entered the Benedictine Order at Mount St. Scholastica Convent, Atchison, Kansas. She made Final Profession on January 1, 1925.

Her occupation all these years has been housekeeping and taking care of the Aged Sisters. She has served at Panama, Iowa; Dawson and Atkinson, Nebraska; Nortonville, Beattie, Effingham, Flush, Kansas City, all in Kansas. She is now at Mount St. Scholastica Convent, Atchison, Kansas, where she has been the last ten years.

Her hobbies include painting still-life pictures, sewing, embroidering and crochetting.

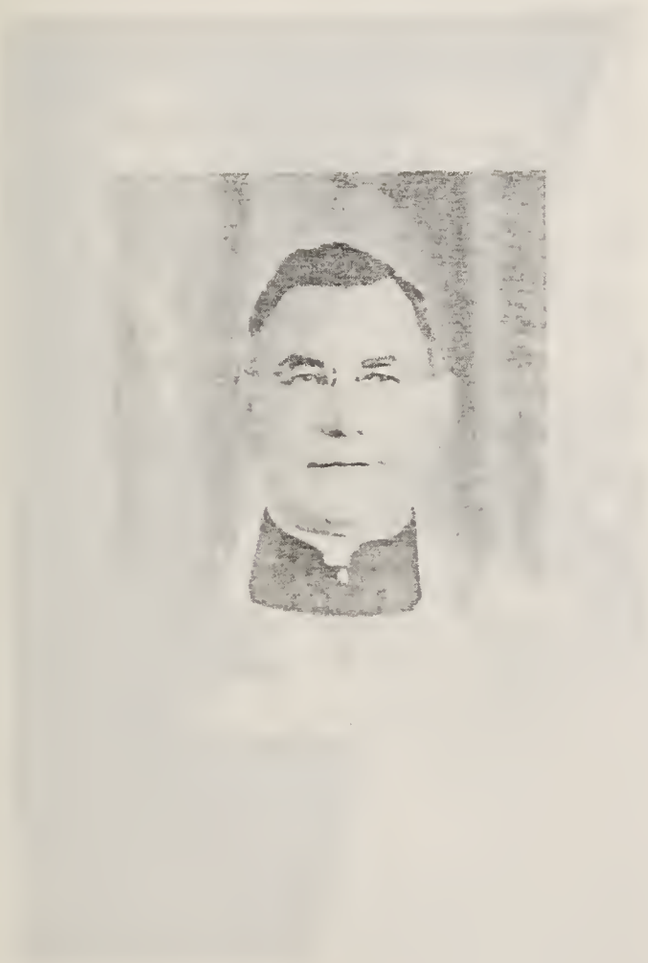

FATHER EGBERT, O. S. B.

Robert Hall -- Fr. Egbert, O. S. B. is the son of Elizabeth Danler and Mathias Hall. He was born January 8, 1900 in Stafford County, near Seward, Kansas. At the age of twelve he entered high school at Mount Calvary, Wisconsin, but transferred to St. Benedict's high school in 1913 at Atchison, Kansas. In 1919 he was sent to St. Vincent's archabbey in Latrobe, Pennsylvania to begin his novitiate as a member of the Benedictine community of Monks at Atchison, Kansas. During the summers of 1922 to 1926 he was enrolled at Notre Dame University at South Bend, Indiana, where he majored in mathematics. After his ordination, May 29, 1926 he taught at Maur Hill, Atchison, where he remained until 1929 at which time he was transferred to the faculty of St. Benedict's College, Atchison. In 1933, he was appointed assistant of St. John's Church, Burlington, Iowa. In 1934 he became pastor of Valley Falls, Kansas. In 1942 he was sent by his Abbott to Sahuayo, Mexico to help open a school there. In 1944 he was recalled and became assistant at St. Benedict's, Kansas, then to Seneca, then to Kelly and Troy, Kansas, as pastor. He is now pastor at Troy. The picture at left is taken at his Silver Jubilee celebration May 29, 1951 at Kelly, Kansas.

LEO HALL

Leo Hall is the son of Elizabeth Danler and Mathias Hall. He was born March 30, 1901 in Stafford County, near Seward, Kansas. On November 22, 1933 he married Bertha Wood of Doniphan, Kansas. Leo is a farmer, cattleman, and has lived all of his life on the same farm, namely, the home where all the Hall children were raised.

His wife Bertha is a graduate of Mount St. Scholastica College, Atchison, Kansas, and this is where Leo met her, while his mother resided in Atchison.

Leo and Bertha have two children: Leo John Hall assists him with farming operations. He is a graduate of the Seward parochial schools as well as Great Bend Public High School. In 1952 he won the degree of State Farmer (Kansas). He served in the Armed Forces at Fort Leonard Wood, Missouri in 1957.

Mary Elizabeth Hall is a graduate of St. Mary's of the Plains High School, Dodge City, Kansas. She attended Mount St. Scholastica College, Atchison, for one year, and is now attending Fort Hays State College, Hays, Kansas. She is an accomplished musician.

DESCENDANTS OF JOHN JOSEPH DANLER AND ELIZABETH SAHLEN

NAME	BORN	BIRTHPLACE	MARRIED	DIED	RELIGION
Second Generation					
1. Elizabeth Danler	6-10-1873	Buffalo, N. Y.	9-28-1892	11-17-1937	Catholic
married					
Mathias Hall	1-30-1866	Baden, Germany	9-28-1892	1-22-1925	"
Third Generation					
3. Leo Hall	3-30-1901	Stafford Co., Kansas	11-22-1933		"
married					
Bertha Wood	6-21-1900	Doniphan Co., Kansas	11-22-1933		Convert
Fourth Generation					
1. Leo John Hall	12-3-1934	Great Bend, Kansas			Catholic
2. Mary Elizabeth Hall	1-21-1939	Great Bend, Kansas			"

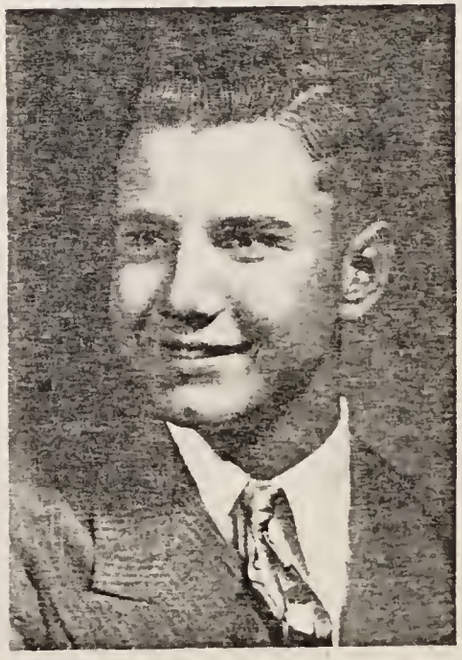

VERONICA HALL

Veronica Hall is the daughter of Elizabeth Danler and Mathias Hall. She was born September 4, 1902 at Ellinwood, Kansas. She grew up on the farm in Stafford County, attended district schools as well as the parochial schools in Ellinwood.

On November 26, 1933 John Ernst, who was working at St. Benedict's College, Atchison, visited the Hall residence and met Veronica. She had been living with her mother at Atchison. The following summer, August 16, 1934, she and John were married in St. Benedict's Church.

On June 26, 1946 John died, the result of a heart ailment. This left Veronica with eighty-year-old twins and a girl ten years old. She still lives at Atchison with her children, now grown. Her address is 1025 North second Street, Atchison, Kansas.

Elizabeth (Betty) is a graduate of Mount St. Scholastica High School at Atchison, and now works at the Blair Milling & Elevator Company as secretary.

Mary Margaret (twin) is also a graduate of Mount St. Scholastica High School and is presently taking Nurses' training at St. Elizabeth Hospital with the Sisters of Mercy at Hutchinson, Kansas.

John, Jr. (twin) attended Maur Hill High School for boys, Atchison and two years at St. Joseph's Military Academy, Hays, Kansas, where he graduated in 1957. He is now employed by Blish, Mize and Silliman Hardware Company, Atchison, Kansas.

Mary Margaret Ernst (twin)

Elizabeth J. Ernst

John Ernst, Jr. (twin)

DESCENDANTS OF JOHN J. DANIER AND ELIZABETH SAHLEN

NAME	BORN	BIRTHPLACE	MARRIED	DIED	RELIGION
Second Generation					
1. Elizabeth Danler	6-10-1873	Buffalo, New York	9-28-1892	11-17-1937	Catholic
married					
Mathias Hall	1-30-1866	Baden, Germany	9-28-1892	1-22-1925	"
Third Generation					
4. Veronica Hall	9-4-1902	Ellinwood, Kansas	8-16-1934		"
married					
John Ernst	4-26-1889	Atchison, Kansas	8-16-1934	6-26-1946	"
Fourth Generation					
1. Elizabeth J. Ernst	4-2,1936	Atchison, Kansas	Single		"
2. John Ernst, Jr. (twin)	7-13-1938	" "	"		"
3. Mary Margaret Ernst (twin)	7-13-1938	" "	"		"

FATHER MATHEW, O. S. B.

John Henry Hall -- Fr. Mathew, O. S.B, is the son of Elizabeth Danler and Mathias Hall. He was born June 25, 1904 in Stafford County, Kansas. He went by the name of "Henry" until his ordination. He attended parochial school at Ellinwood for seven years and one year in the district school in Stafford County. In September, 1919, at the age of fifteen he went to Atchison to attend four years of high school and college, at St. Benedict's abbey. He made simple vows on July 2, 1928 at St. Vincent's Archabbey, Latrobe, Pennsylvania. He was ordained a priest on May 24, 1933 in St. Benedict's Church, Atchison, by Bishop Francis Johannis, Bishop of Leavenworth. He read his first Solemn Mass at St. Francis Xavier's Church, Seward, Kansas on May 29, 1933.

He became assistant pastor in St. Benedict's parish, Atchison, and pastor of the Colored parish in June, 1934. He remained there until August 15, 1941, when he became pastor in Seneca, Kansas. He remained in Seneca until July 25, 1947 when he became pastor of Elfingham, Kansas. Here he built a new rectory.

August 7, 1949 marked the day when he became the first pastor of St. Joseph's Parish in Atchison. Here he built a new church, and a new rectory. At this date, 1958, he is still pastor of this parish.

In 1944 and 1945 he was State chaplain of the Knights of Columbus. From 1955 to 1958 inclusive he was State Chaplain of the Daughters of Isabella. In February, 1957 he was appointed by Governor Docking as a member of the Kansas Crippled Children's Commission at Topeka, Kansas.

In January, 1957, he visited the west coast and was entertained by his former classmates, Andy Devine and Tony Randall, both of screen and T.V. fame.

Fr. Mathew's greatest hobby is PEOPLE. He is not happy unless he has many around him.

On May 18, 1958 he celebrated his Silver Jubilee at Atchison, Kansas. In June, 1958 he made a trip to Europe, visiting famous shrines including Rome, Bethlehem, and many others.

EDWIN BONIFACE HALL FAMILY

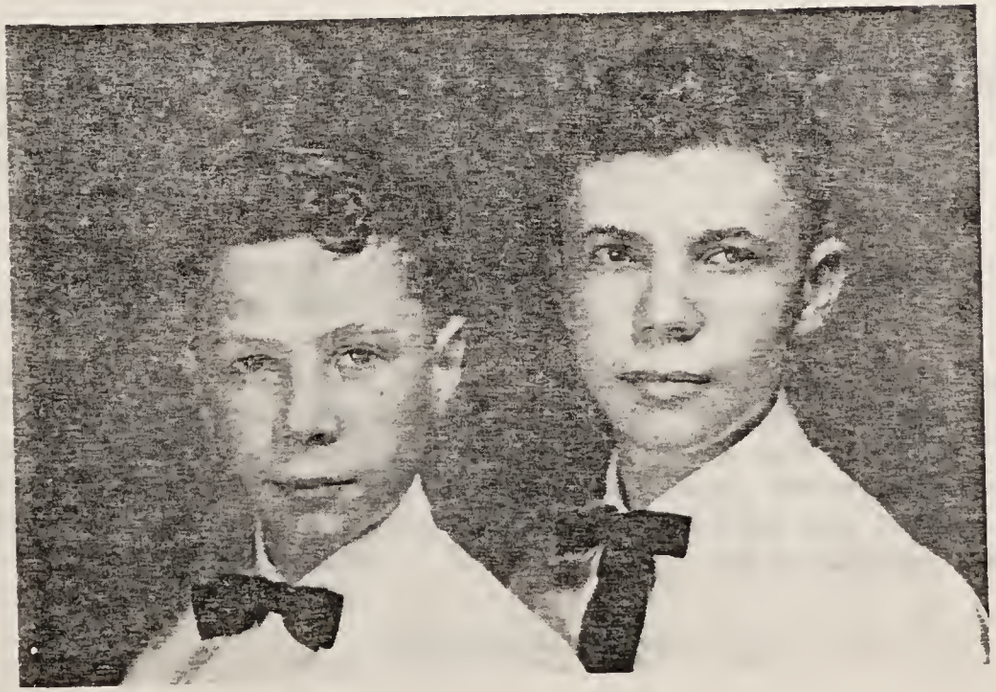

EDWIN BONIFACE HALL

Edwin Boniface Hall is the youngest son of Elizabeth Danler and Mathias Hall. He was born August 17, 1906 at the family home in Stafford County, near Seward, Kansas. He attended parochial school at Ellinwood, and the district school in Stafford County. When his father died in 1925 he and his brother Leo farmed in partnership from 1925 to 1937.

In June, 1933, Edwin met Helen Linenberger, a student nurse at St. Rose Hospital, Great Bend, Kansas. After four-year acquaintance they were married on April 3, 1937 at St. Rose Church, Great Bend, with Fr. John J. Davern officiating.

Before her marriage Helen lived with her parents at Hays, Kansas, where she did secretarial work for the Hays Daily News, and library work for St. Joseph's Military Academy following her graduation from Girls Catholic High school at Hays. In 1933 she went to Great Bend to take Nurses training at St. Rose Hospital, where she graduated in 1936 with the honor of being valedictorian of her class. She received her R. N. degree, then took post-graduate work in x-ray theraphy at the Trueheart Clinic at Sterling, Kansas, under the teaching of Dr. Marian Trueheart,M.D. She transferred to the offices of Drs. C.W. Zugg and E. E. Morrison at Great Bend, where she worked for one year.

Edd and Helen lived on a farm in Stafford County, Kansas, for ten years. In 1947 they purchased another home on a farm west of Hutchinson, Kansas, where Edwin went into the registered cattle business, leasing all his land in Stafford County to tenants. In 1937 Edwin became a partner in the Hall & DeBusk Company, Ellinwood, Kansas, where his partners did dirt work in the oil fields, which at this writing is still in business.

In 1947 he again formed a partnership called Hall & Prather Drilling Company, which operates from Great Bend, Kansas, and which is still in business.

Helen and Edd have two sons, Patrick Robert and Michael Mathias. Patrick attended St. Teresa grade school for eight years, and is now a sophomore at St. Joseph's Military Academy, Hays, Kansas. Michael is a seventh grade student at St. Teresa grade school. Both boys are members of the Hutchinson Saddle Club, having taught horse-back riding techniques to youngsters for the Hutchinson Recreation Commision during the summer months. Both boys are active in band. Michael is a charter member of the Hutchinson Coin Club. The Halls live on their farm west of Hutchinson.

Edwin's hoby is raising saddle horses, palimino mules and work horses. These are sold all over the U. S.A. He has been in this business all of his life. He is a member of the Knights of Columbus, a Beard of Director for the Reno Cooperative Association, Hutchinson; A Board of Director for the Hutchinson Saddle Club, and a member of the St. Teresa Church= Committee.

Helen's hobbies include knitting, designing her own clothes, making her own hats. She has been bookkeeper and stenographer for Hall & Prather Drilling Company since 1947, and bookkeeper for Hall & DeBusk since 1937. She is a member of St. Teresa PTA, and past president of St. Teresa Band Club -- four terms. She has been member of the School Board. For the last five years she has been working genealogies, being co-author of the Linenberger Genealogy and Grandfather's Story.

DESCENDANTS OF JOHN J. DANLER AND ELIZABETH SAHLEN

NAME	BORN	BIRTHPLACE	MARRIED	DIED	RELIGION
Second Generation					
1. Elizabeth Danler	6-10-1873	Buffalo, N. Y.	9-28-1892	11-17-37	Catholic
married					
Mathias Hall	1-20-1866	Baden, Germany	9-28-1892	1-22-1925	"
Third Generation					
6. Edwin Boniface Hall	8-17-1906	Stafford Co., Kansas	4-3-1937		"
married					
Helen Linenberger	11-11-1912	Victoria, Kansas.	4-3-1937		"
Fourth Generation					
1. Patrick Robert Hall	3-16-1943	Great Bend, Kansas			"
2. Michael Mathias Hall	3-21-1946	Great Bend, Kansas			"

AGNES DANLER

Agnes Danler is the daughter of John J. Danler and Elizabeth Sahlen. She was born August 1, 1875 in Buffalo, New York. Two years later she moved with her parents to a homestead five miles west of Seward, Kansas. Here she lived until her marriage.

On August 4, 1903, at the age of twenty-eight, she married John Christoph, who was born in New Alsace, Indiana on November 28, 1862. He came to Ellinwood, Kansas when he was twenty-one (1883), working at various jobs, until he became owner of his own Photography Shop. Many of his photos are still in the homes of families living in the Ellinwood community. The picture at left was taken shortly after their marriage.

On February 19, 1925, at the age of sixty-three John Christoph died, after a long illness.

At this writing Agnes is a spry old lady of eighty-three.

She and John were blessed with three girls and two boys. The three daughters became Sisters of the Most Precious Blood. One boy, Leo, married and raised a family, while Anthony is living with his mother in Ellinwood, Kansas.

DESCENDANTS OF JOHN J. DANLER AND ELIZABETH SAHLEN

NAME	BORN	BIRTHPLACE	MARRIED	DIED	RELIGION
Second Generation					
2. Agnes Danler	8-1-1875	Buffalo, N. Y.	8-4-1903		Catholic
married					
John Christoph	11-28-1862	New Alsace, Indiana	8-4-1903	2-19-1925	"
Third Generation					
1. Elizabeth Christoph (Sr. M. Vita,AdPPS)	8-20-1904	Ellinwood, Kansas	Religious		"
2. Helen Christoph (Sr. M. Johannetta,AdPPS)	7-1-1906	" "	Religious	10-17-1926	"
3. Anthony Christoph	9-28-1907	" "	Single		"
4. Leo Christoph	7-29-1912	" "	5-3-1938		"
married					
Dorothy Hickel	12-17-1915	" "	5-3-1938		"
5. Cecilia Mary Christoph (Sr. M. Mildred,AdPPS)	4-18-1915	" "	Religious		"

SISTER M. VITA, ADPPS

Elizabeth Christoph -- Sr. M. Vita, AdPPS, is the daughter of Agnes Danler and John Christoph. She was born August 20, 1904 at Ellinwood, Kansas. She attended parochial schools there.

On January 10, 1922, at the age of seventeen, she entered the Convent of the Sisters Adorers of the Most Precious Blood at Ruma, Illinois. She received the habit July 26, 1922, and made Final Profession July 1, 1928. Later she transferred to Sacred Heart Convent, Wichita, Kansas.

She received her high school and college at Sacred Heart Convent, the Mother House, and received her B.S. in Science in the spring of 1958 from Sacred Heart College, Wichita, Kansas.

Her years have been spent in teaching the intermediate grades, mostly in Kansas: Liebenthal, Loretto, Angelus, Bushton, Marienthal, Pilsen and Ost, Kansas. She also taught at Carlsbad, New Mexico for six years.

SISTER M. JOHANNETTA, ADPPS

Helen Christoph -- Sr. M. Johannetta, AdPPS, is the second child of Agnes Danler and John Christoph. She was born July 1, 1906 at Ellinwood, Kansas. She attended parochial schools there. In 1920, at the age of fourteen, she entered the Convent of the Sisters Adorers of the Most Precious Blood at Ruma, Illinois.

On July 25, 1921, she received the habit and made temporary vows in 1926. Between 1921 and 1926 she taught school.

On October 17, 1926, at the age of twenty, she died of tuberculosis at Carlsbad, New Mexico. Her remains are interred at Sacred Heart Convent Cemetery, Wichita, Kansas.

ANTHONY CHRISTOPH

Anthony Christoph is the oldest son of Agnes Danler and John Christoph. He was born September 28, 1907 at Ellinwood, Kansas, and has lived there all of his life. He attended parochial schools there as well as four years of Ellinwood Public High School. For many years he was custodian at the Ellinwood Catholic schools and church. The past few years he has been employed as a plumber. He lives with his mother. He never married .

JAN 1958

LEO CHRISTOPH

Leo Christoph is the son of Agnes Danler and John Christoph. He was born July 29, 1912 at Ellinwood, Kansas. After attending parochial schools at Ellinwood, he attended St. Benedict's College, Atchison, Kansas.

On May 3, 1938 he married Dorothy Hickel of Ellinwood, Kansas.

These two lived in Ellinwood until 1940 when they moved to Kansas City, Missouri, where he worked for the railway Mail Service. In October 1943, he entered the United States Army, where he was postal clerk in New York City for eighteen months. After his discharge in May, 1946, he came back to Kansas City and again worked for the Railway Mail Service. His run is on the Rock Island from Kansas City, Missouri to Tucumcari, New Mexico. He lives with his family at Lenexa, Kansas, at 9308 Noland Road.

His daughter Judith is a junior at Mount St. Scholastica High School at Atchison, Kansas, and the other children attend parochial schools at Lenexa, Kansas.

DESCENDANTS OF JOHN J. DANLER AND ELIZABETH SAHLEN

NAME	BORN	BIRTHPLACE	MARRIED	DIED	RELIGION
Second Generation					
2. Agnes Christoph	8-1-1875	Buffalo, New York	8-4-1903		Catholic
married					
John Christoph	11-28-1862	New Alsace, Indiana	8-4-1903	2-19-1925	"
Third Generation					
4. Leo Christoph	7-29-1912	Ellinwood, Kansas	5-3-1938		"
married					
Dorothy Hickel	12-17-1915	" "	5-3-1938		"
Fourth Generation					
1. Judith Christoph	2-24-1942	Kansas City, Missouri			"
2. Thomas Christoph	12-28-1947	Sunflower, Kansas			"
3. James Christoph	1-28-1952	Lenexa, Kansas			"
4. Mary Therese Christoph	7-16-1954	" "			"

School Days - 1957-58

SISTER M. MILDRED, ADPPS

Cecilia Christoph -- Sr. M. Mildred, AdPPS, is the child of Agnes Danler and John Christoph. She was born April 18, 1915 at Ellinwood, Kansas. She attended parochial schools there. At the age of fifteen, on August 30, 1930, she entered the Convent of the Sisters Adorers of the Most Precious Blood at Sacred Heart Convent, Wichita, Kansas. She received the habit on July 31, 1931, and made Final profession on August 10, 1937. On July 1, 1957 she celebrated her Silver Jubilee.

On May 29, 1951 she received her A. B. Degree in Education from Marymount College, Salina, Kansas.

All of her religious life she has been teaching grade school and religious vacation schools in Kansas and Oklahoma.

Her hobby is stamp collecting for the community.

2066598

WILLIAM DANLER

William Danler is the son of John J. Danler and Elizabeth Sahlen. He was born July 4, 1880 in Barton County, Kansas. He helped his father with the farm until 1917 when he and his brother Prosper farmed in western Kansas until the dust storm years in the 1930's. Then he came back to central Kansas and lived near Ellinwood, working for farmers, shucking corn, putting up hay, harvesting wheat and feeding cattle. Two winters he worked for us shucking corn (by hand) during the 1940's. At this date he is still well and makes his home with Agnes Danler Christoph, his sister, at Ellinwood, Kansas.

His hobbies include hunting and fishing, as well as playing cards.

See him as a boy on picture on page seven.

MATILDA DANLER

Matilda Danler is the fifth child of John J. Danler and Elizabeth Sahlen. She was born November 19, 1882 in Buffalo, New York. In 1883 she moved with her parents to Stafford County, near Seward, Kansas, where she lived until her marriage to John Jolly of Indiana in 1900. Occupation of John Jolly was blacksmith-mechanic. They lived in Hutchinson, Kansas for a few years when they moved to California in 1921.

On February 14, 1955 John Jolly died, and two years later on June 3, 1957 Matilda died. Their address since 1921 had been Los Angeles, California.

To this couple six sons were born. Lawrence Leslie died May 38, 1941, at the age of thirty-nine. The others are listed on following pages.

With Matilda and John Jolly is their son John Joseph Jolly in the picture above.

DESCENDANTS OF JOHN J. DANLER AND ELIZABETH SAHLEN

NAME	BORN	BIRTHPLACE	MARRIED	DIED	RELIGION
Second Generation					
5. Matilda Danler	11-19-1882	Buffalo, N. Y.	1900	6-3-1957	Catholic
married John Jolly	10-23-1880	Indiana	1900	2-14-1955	"
Third Generation					
1. Lawrence Leslie Jolly	4-21-1902	Seward, Kansas		5-28-1941	"
2. John B. Jolly	8-11-1904	" "			"
3. Eugene W. Jolly	12-16-1909	" "			"
4. John Joseph Jolly	11-11-1916	Hutchinson, Kansas			"
5. Paul F. Jolly	8-15-1919	" "			"
6. Frederick J. Jolly	10-1-1923	Los Angeles, California			

JOHN B. JOLLY

John B. Jolly is the son of Matilda Danler and John Jolly. He was born August 11, 1904 near Seward, Kansas. He moved to California with his parents in 1921. There he married Dorthea Smith of Nickerson, Kansas. They have two children and three grandchildren, listed on following page. No other information available. They live in California.

DESCENDANTS OF JOHN J. DANLER AND ELIZABETH SAHLEN

NAME	BORN	BIRTHPLACE	MARRIED	DIED	RELIGION
Second Generation					
5. Matilda Danler	11-19-1882	Buffalo, N. Y.	1900	6-3-1957	Catholic
married					
John Jolly	10-23-1880	Indiana	1900	2-14-1955	"
Third Generation					
2. John B. Jolly	8-11-1904	Seward, Kansas	1930		"
married					
Dorthea Smith	5-11-1907	Nickerson, Kansas.	1930		Methodist
Fourth Generation					
1. Barbara Jolly	5-29-1933	Los Angeles, California			"
2. Pamela Jolly	12-18-1944	" "			"
_____					
1. Barbara Jolly	5-29-1933	" "			"
married					
William Tellis, Jr.	1-13-1930	" "	1952		"
Fifth Generation					
1. Dennis Tellis	8-19-1953				
2. Colette Tellis	4-21-1956 twin				
3. Claudette Tellis	4-21-1956 twin				

EUGENE W. JOLLY

Eugene W. Jolly is the son of Matilda Dahler and John Jolly. He was born December 6, 1909 at Seward, Kansas. In 1921 he moved with his parents to California. In 1930 he married Myrtle Muckenthaler. They have three girls, all listed on following page. Eugene works as a truck driver. His present address is 3328 N. Muscatel South, San Gabriel, California.

DESCENDANTS OF JOHN J. DANLER AND ELIZABETH SAHLEN

NAME	BORN	BIRTHPLACE	MARRIED	DIED	RELIGION
Second Generation					
5. Matilda Danler	11-19-1882	Buffalo, New York	1900	6-3-1957	Catholic
married					
John Jolly	10-23-1880	Indiana	1900	2-14-1955	"
Third Generation					
3. Eugene W. Jolly	12-6-1909	Seward, Kansas	1930		"
married					
Myrtle Muckenthaler	6-22-1914	Los Angeles, California			"
Fourth Generation					
1. Joan Jolly	10-2-1932	" "			"
2. Donna Jolly	7-28-1934	" "			"
3. Larry Jolly	12-2-1936	" "			"

JOHN JOSEPH JOLLY

John Joseph Jolly is the son of Matilda Danler and John Jolly. He was born November 11, 1916 at Hutchinson, Kansas. In 1921 he moved with his parents to California where he has lived ever since.

He married Carole Virginia Headley from Council Bluff, Iowa, on December 31, 1939. He went into the service with the United States Marines in April, 1944 and came home in November 1945. He served his time in the Islands during the World War II.

This couple has seven children, three girls and four boys. Their address is 15645 East Maplegrove, La Puente, California.

Carole moved to California when she was nineteen years of age.

DESCENDANTS OF JOHN J. DANLER AND ELIZABETH SAHLEN

NAME	BORN	BIRTHPLACE	MARRIED	DIED	RELIGION
Second Generation					
5. Matilda Danler	11-19-1882	Buffalo, N. Y.	1900	6-3-1957	Catholic
married					
John Jolly	10-23-1880	Indiana	1900	2-14-1955	"
Third Generation					
4. John J. Jolly II	11-11-1916	Hutchinson, Kansas	12-31-1939		"
married					
Carole Virginia Headley	6-17-1920	Council Bluffs, Iowa	12-31-1939		"
Fourth Generation					
1. Judith Collette Jolly	2-5-1942	La Puente, California			"
2. Carole Ann Jolly	11-5-1943	" "			"
3. John Joseph Jolly III	6-27-1947	" "			"
4. Thomas Eugene Jolly	1-11-1949	" "			"
5. Daniel Alphonsus Jolly	5-12-1952	" "			"
6. Mary Catherine Jolly	8-20-1955	" "			"
7. Terry James Jolly	3-1-1957	" "			"

PAUL F. JOLLY

Paul F. Jolly is the son of Matilda Danler and John Jolly. He was born on August 15, 1919 in Hutchinson, Kansas. In 1921 he moved with his parents to California. There he married Eilene Jones. They have two children. No other information available except that they live in California.

DESCENDANTS OF JOHN J. DANLER AND ELIZABETH SAHLEN

NAME	BORN	BIRTHPLACE	MARRIED	DIED	RELIGION
Second Generation					
5. Matilda Danler	11-19-1882	Buffalo, N. Y.	1900	6-3-1957	Catholic
married					
John Jolly	10-23-1880	Indiana	1900	2-14-1955	"
Third Generation					
5. Paul F. Jolly	8-15-1919	Hutchinson, Kansas			"
married					
Eilene Jones					
Fourth Generation					
1. Leslie Jolly					
2. Ann Marie Jolly					

FREDERICK JAMES JOLLY

Frederick James Jolly is the son of Matilda Danler and John Jolly. He was born October 1, 1923 at Los Angeles, California. He married Janey Lou . To them were born three children, listed on following page. No other information available other than that they live in California.

DESCENDANTS OF JOHN J. DANLER AND ELIZABETH SAHLEN

NAME	BORN	BIRTHPLACE	MARRIED	DIED	RELIGION
Second Generation					
5. Matilda Danler	11-19-1882	Buffalo, New York	1900	6-3-1957	Catholic
married					
John Jolly	10-23-1880	Indiana	1900	2-14-1955	"
Third Generation					
6. Frederick James Jolly	10-1-1923	Los Angeles, California			"
married					
Janey Lou	7-31-1925				
Fourth Generation					
1. Frederick James Jolly II	4-3-1948				
2. Stephen Paul Jolly	6-28-1952				
3. Ramona Elizabeth Jolly	9-24-1953				

LEO AUGUST DANLER

Leo August Danler is the son of John J. Danler and Elizabeth Sahlen. He was born in Stafford County, Kansas on February 16, 1885. At the age of twenty-four he married Beatrice Strecker, then of Spearville, Kansas, at the St. John's Catholic Church on September 14, 1909.

From the years 1909 to 1936--he farmed near Kinsley, Kansas. In 1936 he moved to Kingman, Kansas where he has been in the black-smith business till the present time.

After forty-two years of marriage to Beatrice, she died on December 2, 1951 after several years' illness.

On October 14, 1952 he married Mollie Burkhart Loibl, a widow. She died after a short illness on September 2, 1955.

On May 28, 1956 he married for the third time to Neva Crumley. They are living in Kingman, Kansas.

Leo and Beatrice had nine children and many grand-children.

DESCENDANTS OF JOHN J. DANLER AND ELIZABETH SAHLEN

NAME	BORN	BIRTHPLACE	MARRIED	DIED	RELIGION
Second Generation					
6. Leo Danler	2-16-1885	Stafford Co., Kansas	9-14-1909		Catholic
married (1) Beatrice Strecker	1-8-1884	Independence, Kansas	9-14-1909	12-2-1951	"
Third Generation					
1. Leo Francis Danler*	6-12-1910	Kinsley, Kansas		10-17-1918	"
2. Ignatius Andrew Danler	11-21-1912	Offerle, Kansas	9-1-1941		"
3. Joseph John Danler	5-11-1914	Kinsley, Kansas	4-22-1946		"
4. Margaret Mary Danler (Sr. M. Matilda, AdPPS)	9-23-1915	" "	Religious		"
5. Austin Edward Danler*	12-24-1916	" "		6-3-1919	"
6. Ernest Edward Danler	8-16-1918	Ingalls, Kansas	4-24-1948		"
7. Bernard James Danler	10-27-1919	" "	9-14-1948		"
8. Lawrence Alphonsus Danler	5-1-1922	Wright, Kansas	10-17-1946		"
9. Beatrice Danler	1-4-1927	" "	11-23-1948		"

* Leo Francis Danler died at the age of eight years of anemia.

* Austin Edward Danler died at the age of two and one-half years of influenza

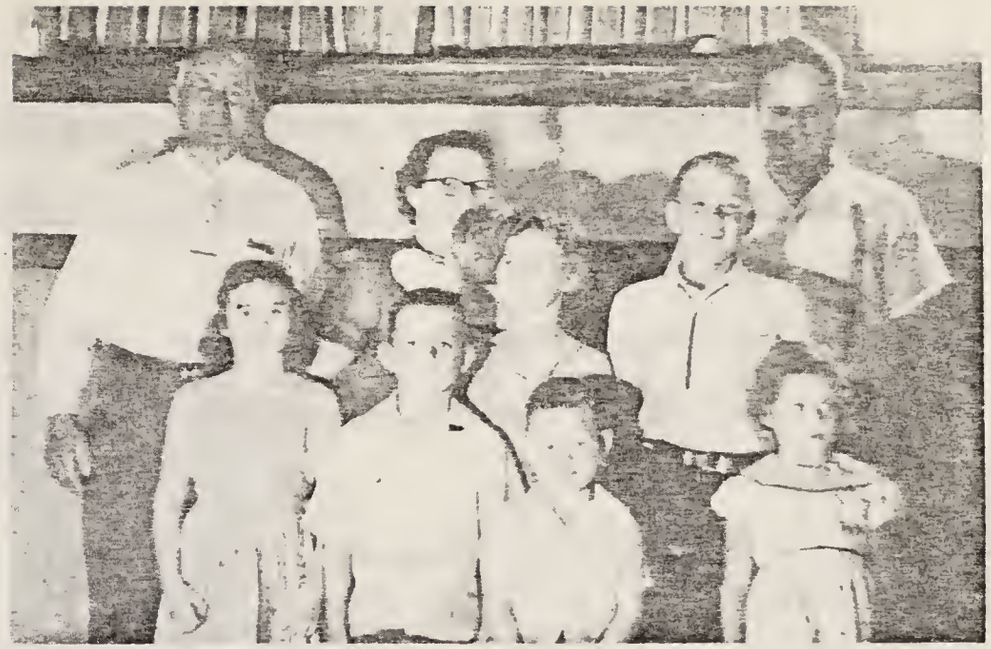

IGNATIUS ANDREW DANLER

Ignatius Andrew Danler is the son of Leo Danler and Beatrice Strecker. He was born November 21, 1912 at Offerle, Kansas. On September 1, 1941, at the age of twenty-nine he married Florence Esther Clark of Varner, Kansas, in a ceremony at St. Patrick's church, Kingman, Kansas.

From 1942 to 1945 Ignatius was in the U. S. Army Air Corps. After his discharge from the service they moved to Kingman, and lived there from 1945 to 1948. In 1948 they moved to Great Bend, Kansas.

Since 1954 they have lived on a farm east of Augusta, Kansas. They have seven children, all listed in the Genealogy. On picture at extreme left is Leo Danler, father of Ignatius.

DESCENDANTS OF JOHN J. DANLER AND ELIZABETH SAHLEN

NAME	BORN	BIRTHPLACE	MARRIED	DIED	RELIGION
Second Generation					
6. Leo Danler	2-16-1885	Stafford Co., Kansas	9-14-1909		Catholic
married					
Beatrice Strecker	1-8-1884	Independence, Kansas	9-14-1909	12-2-1951	"
Third Generation					
2. Ignatius Andrew Danler	11-21-1912	Offerle, Kansas	9-1-1941		"
married					
Florence Esther Clark	6-30-1916	Varner, Kansas			"
Fourth Generation					
1. Joseph Edward Danler	6-16-1942	Kingman, Kansas			"
2. Mary Margaret Danler	1-1-1944	Coffeeville, Kansas			"
3. Theresa Louise Danler	11-30-1945	Kingman, Kansas			"
4. Lawrence Alfred Danler	11-3-1947	" "			"
5. Cecilia Marie Danler	2-28-1949	Great Bend, Kansas			"
6. John Lewis Danler	4-15-1951	Kingman, Kansas			"
7. Leo Anthony Danler	5-2-1953	ElDorado, Kansas			"

Back row: Mary, Dorothy, Dixie, Rosetta. Front row: Henry, Lillian, David, Joseph (father) Imogene (mother) and Janet.

JOSEPH JOHN DANLER

Joseph John Danler is the child of Leo Danler and Beatrice Strecker. He was born May 11, 1914 at Kinsley, Kansas. On April 22, 1946 he married Imogene Osborn of Vincennes, Indiana, at St. Mary's Cathedral Rectory at Wichita, Kansas. She was baptized a Catholic March 31, 1947. Joseph is employed as a plumber in Wichita, and they have eight children.

Let me quote from his letter: "When I was through the nineth grade I quit school. My father bought a farm south of Syracuse, Kansas. My brother Ignatius and I farmed this land as well as land near Garden City. The dust storm years started and we lost crops every year. In 1936 we moved to Kingman and we worked on the pipelines for four years. Then I went to work at Wichita on fire sprinklers which were being installed in a defense plant there. I did this until 1942 when I went into the U. S. Army, taking my training at Camp Callan in California. From there I went to Sydney, Australia. We landed there Columbus Day, October 12, 1942. I was there five months. From there I was sent to New Guinea where I stayed twenty-six months. While there I served with the Headquarters' Unit and received the rank of Staff Seargant. Then I spent two months on the Phillipine Islands waiting rotations. On November 26, 1945 I arrived in the United States and was discharged December 1, 1945. I worked for the Auto Lite Battery Factory at Vincennes, Indiana, and here I met Imogene, who was a waitress in a restaurant."

DESCENDANTS OF JOHN J. DANLER AND ELIZABETH SAHLEN

NAME	BORN	BIRTHPLACE	MARRIED	DIED	RELIGION
Second Generation					
6. Leo Danler	2-16-1885	Stafford Co., Kansas	9-14-1909		Catholic
married					
Beatrice Strecker	1-8-1884	Independence, Kansas.	9-14-1909	12-2-1951	"
Third Generation					
3. Joseph John Danler	5-11-1914	Kinsley, Kansas.	4-22-1946		"
married					
Imogene Osborn	11-14-1927	Vincennes, Indiana	4-22-1946		Convert
Fourth Generation					
1. Dixie Diana Danler	12-17-1946	Wichita, Kansas			Catholic
2. Rosetta Marie Danler	5-30-1948	" "			"
3. David Anthony Danler	10-17-1949	" "			"
4. Henry Jerome Danler	11-15-1950	" "			"
5. Lillian Kay Danler	5-3-1952	" "			"
6. Dorothy Ann Danler	4-25-1953	" "			"
7. Mary Imogene Danler	1-10-1955	" "			"
8. Janet Faye Danler	7-1-1956	" "			"

SISTER M. MATILDA, ADPPS

Margaret Mary Danler--Sr. M. Matilda, AdPPS. is the daughter of Leo Danler and Beatrice Strecker. She was born September 23, 1915 at Kinsley, Kansas. She attended schools at Wright, Kansas. On July 30, 1931, at the age of sixteen, she entered the Convent of the Sisters Adorers of the Most Precious Blood at Wichita, Kansas. She made Final Profession on August 10, 1938,and celebrated her Silver Jubilee in 1958.

She attended Sacred Heart College, Wichita; also Friend's College, Wichita; and Marymount College, Salina, Kansas, where she received her B. A. Degree in Education in May, 1951. Since then she has become qualified to teach in Nebraska, Oklahoma and New Mexico.

She has always been a primary teacher, and has taught in these places: Loretto, Olmitz, Ost, Kansas; Carlsbad, New Mexico; David City, Nebraska; Bison and Okarche, Oklahoma.

JAN 1958

ERNEST EDWARD DANLER

Ernest Edward Danler is the son of Leo Danler and Beatrice Strecker. He was born August 16, 1918 at Ingalls, Kansas. On April 24, 1948 he married Claire Ida Marie Probst at St. Patrick's Church, Kingman, Kansas. She was Fiscal Officer in the Kingman County Welfare Office and now is purchasing agent at the Institute of Logopedics, Wichita, Kansas. They moved to Wichita in January, 1953.

"Ernest was drafted July 7, 1941 into the 148th Field artillery in World War II. He left for Corrigidor in the Phillipines on November 29, 1941. One day after they left Pearl Harbor, it was bombed and Corrigidor fell into the hands of the Japanese before they reached it, so orders were changed to destination New Zealand.

"Ernest was in the battles of Mindoro, Luzon, Phillipine Islands, East Indies, Bismark and Coral Sea. He received the Phillipine Liberation Ribbon with 1 bronze star, the Australian Defense Ribbon, the American Defense Service Ribbon with 1 bronze star, 1 silver star and 2 bronze stars other battles. His battalion liberated the prisoners from the University of Manila. He left Santa Maria, Luzon May 10, 1945 and was discharged June 11, 1945.

"He is now employed in the warehouse at U. S. Supply Company at Wichita, after working at Beech Aircraft Corporation for five years as an aluminum welder."

The above is a quotation from Claire's letter. They do not have any children.

BERNARD JAMES DANLER

Bernard James Danler is the seventh child of Leo Danler and Beatrice Strecker. He was born October 27, 1919 at Ingalls, Kansas. He joined the Army on December 23, 1940 and spent twenty months overseas in the European Theater of the war. He was discharged October 9, 1945.

On September 14, 1948 he married Louise Thomas of Cherokee, Oklahoma, at St. Patrick's Church, Kingman, Kansas. Louise belonged to the Christian Church before joining the Catholic church on July 21, 1945. They have one child of their own and adopted a boy from Germany in 1957. He came from Spigmaringen, Germany.

Bernard is in partnership with the Danler Brothers Welding Shop in Kingman, Kansas.

DESCENDANTS OF JOHN J. DANLER AND ELIZABETH SAHLEN

NAME	BORN	BIRTHPLACE	MARRIED	DIED	RELIGION
Second Generation					
6. Leo Danler	2-16-1885	Stafford Co., Kansas	9-14-1909		Catholic
married Beatrice Strecker	1-8-1884	Independence, Kansas	9-14-1909	12-2-1951	"
Third Generation					
4. Margaret Mary Danler (Sr. M. Matilda,AdPPS)	9-23-1915	Kinsley, Kansas.	Religious		"
6. Ernest Edward Danler	8-16-1918	Ingalls, Kansas	4-24-1948		"
married Claire Irene Probst	12-1-1910	Cunningham, Kansas	4-24-1948		"
(NO CHILDREN)					
7. Bernard James Danler	10-27-1919	Ingalls, Kansas	9-14-1948		"
married Louise Thomas	7-2-1924	Cherokee, Oklahoma	9-14-1948		Convert
Fourth Generation					
1. Mary Kathleen Danler	11-30-1949	Kingman, Kansas			Catholic
2. Werner Kleiner (adopted)	4-25-1949	Sigmaringen, Germany			"

Lawrence Alphonsus Danler and family -- 1958

LAWRENCE ALPHONSUS DANIER

Lawrence Alphonsus Danler is the son of Leo Danler and Beatrice Strecker. He was born May 1, 1922 at Wright, Kansas. He met and married Alma Mae Lynch on October 17, 1946 at Hutchinson, Kansas, where she was a beautician at Wiley's, Inc. Before her marriage she belonged to the St. Paul's Lutheran Church at Peabody, Kansas. She Joined Catholicism October 13, 1946. Lawrence and Alma have nine children.

Lawrence sepnt four years and nine months in the U. S. Army during World War II. His overseas time was spent in the European theater. He was discharged September 28, 1945 and went to work as a welder in Kingman, Kansas, where he is in partnership with Bernard in their own machine and welding shop.

A quote from Alma's letter reads: "Our oldest child, Tommy Leo, was born almost blind. He attends the School of the Blind in Kansas City, Kansas. This is his sixth year, and he does very well in school. To send him away to school was the hardest decision in our lives, but now we can see that he has a chance as other children." Continuing she says, "Tommy Leo has it over the other children. After the lights are turned out, he reads books -- in Braille."

DESCENDANTS OF JOHN J. DANLER AND ELIZABETH SAHLEN

NAME	BORN	BIRTHPLACE	MARRIED	DIED	RELIGION
Second Generation					
6. Leo Danler	2-16-1885	Stafford Co., Kansas	9-14-1909		Catholic
married					
Beatrice Strecker	1-8-1884	Independence, Kansas	9-14-1909	12-2-1951	"
Third Generation					
8. Lawrence Alphonsus Danler	5-1-1922	Wright, Kansas	10-17-1946		"
married					
Alma Mae Lynch	10-18-1924	Peabody, Kansas	10-17-1946		Convert
Fourth Generation					
1. Thomas Leo Danler	8-11-1947	Hutchinson, Kansas			Catholic
2. Michael Lawrence Danler	11-15-1948	Kingman, Kansas			"
3. Patrick Joseph Danler	2-9-1950	" "			"
4. Rosemary Elaine Danler	6-5-1951	" "			"
5. Martha Louise Danler	8-5-1952	" "			"
6. Carolyn Sue Danler	7-8-1953	" "			"
7. Robert Donald Danler	6-17-1954	" "			"
8. Christopher John Danler	6-4-1955	" "			"
9. Judith Ann Danler	9-18-1956	" "			"

BEATRICE DANLER AND FAMILY

BEATRICE DANLER

Beatrice Danler is the youngest child of Leo Danler and Beatrice Strecker. She was named after her mother. She was born at Wright, Kansas on January 4, 1927. Her mother was then forty-three years old.

On November 23, 1948 she married Lloyd Lynch at St. Patrick's Church, Kingman, Kansas. He had been a member of the Methodist Church before joining the Catholic Church on October 31, 1948.

Lloyd served as a dental technician in the Third General Hospital in the U. S. Army from May 16, 1942 until discharged November 7, 1945. He was in the African and Mediterranean areas. He attended the Kansas City School of Watchmaking, jewelry and engraving while in Kansas City, Missouri.

When they lived in Sunflower, Kansas, he worked at the Sunflower Ordinance Plant in the gunpowder drying house. At present he is working at the Hudson Battery and Electric Company in ElDorado, Kansas. He is shipping clerk, repairs speedometers, appliances and power brakes.

Beatrice and husband have six children, all listed on following and shown on previous page.

DESCENDANTS OF JOHN J. DANLER AND ELIZABETH SAHLEN

NAME	BORN	BIRTHPLACE	MARRIED	DIED	RELIGION
Second Generation					
6. Leo Danler	2-16-1885	Stafford Co., Kansas	9-14-1909		Catholic
married					
Beatrice Strecker	1-8-1884	Independence, Kansas	9-14-1909	12-2-1951	"
Third Generation					
9. Beatrice Danler	1-4-1927	Wright, Kansas			"
married					
Lloyd Halliday Lynch	12-16-1920	Wellington, Kansas			Convert
Fourth Generation					
1. David Martin Lynch	9-24-1949	Kansas City, Kansas			Catholic
2. Kathleen Anne Lynch	5-9-1951	Lawrence, Kansas			"
3. Daniel James Lynch	7-3-1952	El Dorado, Kansas			"
4. Patricia Louise Lynch	6-11-1953	" "			"
5. Richard Dennis Lynch	12-9-1954	" "			"
6. Joseph Francis Lynch	3-26-1956	" "			"

PROSPER DANLER

Prosper Danler is the son of John J. Danler and Elizabeth Sahlen. He was born February 29, 1888 in Stafford County, Kansas. He helped on farm until he and his brother William went to farm in western Kansas for themselves. He returned to Great Bend, Kansas, in the mid-thirties. From then on he did various jobs as day laborer, farm hand and other jobs. He married Pearl Smith of Seward, Kansas. They had no children. She preceded him in death on April 30, 1946. Prosper died at the age of sixty-three on December 2, 1951. He is buried in Ellinwood Catholic cemetery.

Picture of him can be seen on Page seven.

Matilda Jolly, Oswald and Gertrude Dick.

GERTRUDE DANLER

Gertrude Danler is the eighth child of John J. Danler and Elizabeth Sahlen. She was born September 5, 1892 in Stafford County, Kansas, near Seward. She attended district schools of the county.

While attending a carnival at Ellinwood, Kansas, in June, 1910 she met Oswald Dick. Two years later, at the age of twenty, on August 20, 1912, she married him at St. Francis Xavier Church at Seward, Kansas. They moved to a farm eight and one-half miles south of Spearville, Kansas, and lived there for thirty-five years, until 1947.

Let me quote her own words when she answered my inquires about their life together: "In 1947 Oswald became ill, so we left the farm. Until his death in 1952 he needed constant care, which I gave him. He and I had a happy life together. We were priviledged to celebrate our Silver Wedding Anniversary --1937. We attended Mass on that day, and the neighbors came in to help us celebrate later with a basket dinner. Our life on the farm consisted of many crop failures. We had very little money at times, but we were content anyway. We took one long trip together--to California to see my sister Matilda". That was in 1942." Gertrude now lives in Spearville, Kansas. She had six children.

DESCENDANTS OF JOHN J. DANIER AND ELIZABETH SAHLEN

NAME	BORN	BIRTHPLACE	MARRIED	DIED	RELIGION
Second Generation					
8. Gertrude Danler	9-5-1892	Stafford Co., Kansas	8-20-1912		Catholic
married Oswald Dick	12-12-1882	Ellinwood, Kansas	8-20-1912	7-15-1952	"
Third Generation					
1. Marie Dick	12-8-1913	Spearville, Kansas	1-29-1935		"
2. John Joseph Dick	11-17-1915	" "	10-21-1941		"
3. Jerome Oswald Dick	12-15-1917	" "	11-7-1945		"
4. Gertrude Dick	10-27-1919	" "	Single		"
5. Loretta Ann Dick	2-23-1922	" "	5-6-1943		"
6. Robert Dick	9-24-1927	" "	10-5-1948		"

MARIE DICK

Marie Dick is the oldest child of Gertrude Danler and Oswald Dick. She was born December 8, 1913 on the farm south of Spearville, Kansas.

She met her husband at an Old Settlers' Picnic at Spearville, Kansas. On January 29, 1935, at the age of twenty-one, she married Joseph Nau at St. John's Church, Spearville, Kansas.

Her husband is a carpenter. The two have four boys and one girl. They also have one grandchild.

DESCENDANTS OF JOHN J. DANLER AND ELIZABETH SAHLEN

NAME	BORN	BIRTHPLACE	MARRIED	DIED	RELIGION
Second Generation					
8. Gertrude Danler	9-5-1892	Stafford Co., Kansas	8-20-1912		Catholic
married					
Oswald Dick	12-12-1882	Ellinwood, Kansas	8-20-1912	7-15-1952	"
Third Generation					
1. Marie Dick	12-8-1913	Spearville, Kansas	1-29-1935		"
married					
Joseph Francis Nau	5-25-1901	Windhorst, Kansas	1-29-1935		"
Fourth Generation					
1. Paul Vince Nau	8-17-1935	Spearville, Kansas			"
2. Pauline Rose Nau	1-25-1937	" "	8-5-1955		"
3. Robert Joseph Nau	1-15-1941	" "			"
4. Carl Vernon Nau	9-20-1942	" "			"
5. James Francis Nau	11-27-1944	" "			"
Fifth Generation					
(2) Pauline Rose Nau	1-25-1937	" "	8-5-1955		"
married					
Charles Francis Riley	5-19-1936	Dodge City, Kansas	8-5-1955		Church of Christ
1. Kathleen Marie Riley	5-29-1956	" "			Catholic

JOHN JOSEPH DICK

John Joseph Dick is the son of Gertrude Danler and Oswald Dick. He was born November 17, 1915 at Spearville, Kansas. He attended schools of that district and helped his father with the farm work.

He met Charlotte Virginia May at Dodge City, Kansas. Their marriage took place at Sacred Heart Church in Dodge City on October 21, 1941. She is a convert. For many years he farmed near Spearville but now is employed at the Fairmont Foods Company, Dodge City, Kansas.

They have two children, listed on following page.

DESCENDANTS OF JOHN J. DANLER AND ELIZABETH SAHLEN

NAME	BORN	BIRTHPLACE	MARRIED	DIED	RELIGION
Second Generation					
8. Gertrude Danler	9-5-1892	Stafford Co., Kansas	8-20-1912		Catholic
married					
Oswald Dick	12-12-1882	Ellinwood, Kansas	8-20-1912	7-15-1952	"
Third Generation					
2. John Joseph Dick	11-17-1915	Spearville, Kansas	10-21-1941		"
married					
Charlotte Virginia May	5-8-1920	Dodge City, Kansas	10-21-1941		Convert
Fourth Generation					
1. Mary Dick	7-8-1943	Spearville, Kansas			Catholic
2. John Joseph Dick	2-9-1949	Dodge City, Kansas			"

JEROME OSWALD DICK

Jerome Oswald Dick is the son of Gertrude Danler and Oswald Dick. He was born December 15, 1917 in Spearville, Kansas. After reaching adulthood he helped on the farm until his call into the U. S. Army during World War II, where he served four years and received a leg injury in the Aleutian Islands. He holds the Good Conduct Medal, Infantry Combat Medal, ETO Ribbon and Asiatic Pacific Ribbon and four battle stars. While stationed at Birmingham, Alabama he met Eunice Myrle Myrick. She was a stenographer. He married her on November 7, 1945. She is a convert. After his discharge from the army he went back to farming near Spearville, Kansas, his present address. He and his wife have three living children. On November 12, 1956, twin sons were born. They lived an hour. They were baptized Daniel and Donald.

DESCENDANTS OF JOHN J. DANLER AND ELIZABETH SAHLEN

NAME	BORN	BIRTHPLACE	MARRIED	DIED	RELIGION
Second Generation					
8. Gertrude Danler	9-5-1892	Stafford Co., Kansas	8-20-1912		Catholic
married					
Oswald Dick	12-12-1882	Ellinwood, Kansas	8-20-1912	7-15-1952	"
Third Generation					
3. Jerome Oswald Dick	12-15-1917	Spearville, Kansas	11-7-1945		"
married					
Eunice M. Myrick	3-12-1921	Birmingham, Alabama	11-7-1945		Convert
Fourth Generation					
1. Jerry Allen Dick	4-15-1947	" "			Catholic
2. Kenneth Richard Dick	11-21-1948	Dodge City, Kansas			"
3. Martha Elaine Dick	7-7-1953	" "			"
4. Daniel Dick (twin)	11-12-1956	" "		11-12-1956	"
5. Donald Dick (Twin)	11-12-1956	" "		11-12-1956	"

GERTRUDE DICK

Gertrude Dick is the daughter of Gertrude Danler and Oswald Dick. She was born October 27, 1919 in Spearville, Kansas. She attended schools at Spearville and helped her parents on the farm until she reached adulthood, then she engaged in house work, cooking for other people. She has worked in Atchison, Kansas, where she kept house for Fr. Mathew Hall, O. S. B. for three years. She has worked in Wichita, Dodge City, and Scott City, her present address. She has never married.

LORETTA ANN DICK

Loretta Ann Dick is the daughter of Gertrude Danler and Oswald Dick. She was born February 23, 1922 at Spearville, Kansas. She attended schools at Spearville, and stayed on the farm until she married on May 6, 1943 at St. John's Church, Spearville, Kansas.

She met Lawrence Carl Burkhart of Cimmaron, Kansas, at a dance in February, 1942. Lawrence served in New Orleans, San Antonio, Texas, Mobile, Alabama, and Okinawa for fourteen months during World War II.

They live on a farm near Cimmaron, Kansas, where Lawrence is engaged in farming. They have four children.

DESCENDANTS OF JOHN J. DANLER AND ELIZABETH SAHLEN

NAME	BORN	BIRTHPLACE	MARRIED	DIED	RELIGION
Second Generation					
8. Gertrude Danler	9-5-1892	Stafford County, Kansas	8-20-1912		Catholic
married					
Oswald Dick	12-12-1882	Ellinwood, Kansas	8-20-1912	7-15-1952	"
Third Generation					
5. Loretta Ann Dick	2-23-1922	Spearville, Kansas	5-6-1943		"
married					
Lawrence C. Burkhart	10-7-1919	Cimmaron, Kansas	5-6-1943		"
Fourth Generation					
1. Lawrence C. Burkhart II	3-23-1950	Dodge City, Kansas			"
2. Jerald Edward Burkhart	2-17-1952	" "			"
3. Mary Ann Burkhart	10-25-1954	" "			"
4. Joann Marie Burkhart	4-1-1956	" "			"

ROBERT-EGBERT DICK

Robert Egbert Dick is the son of Gertrude Danler and Oswald Dick. He was born September 24, 1927 at Spearville, Kansas. He attended schools at Spearville and helped his father with the farming. He served in the U. S. Navy for two years during World War II in the Pacific area.

He met and married Patricia Ann Tenbrink of Dodge City, Kansas, on October 5, 1948 when he was twenty-one. Patricia attended St. Mary's grade and High School at Hodgeman County and Sacred Heart Academy for girls in Wichita, Kansas. She also attended St. Mary's of the Plains College, Dodge City, Kansas. Until her marriage she worked at Fairmont's as bookkeeper. They honeymooned in Carlsbad, New Mexico.

Robert is a technician-classified work--for the Sandia Corporation at San Antonia, Texas, his present address. His hobbies include photography. He and Patricia have two children.

DESCENDANTS OF JOHN J. DANLER AND ELIZABETH SAHLEN

NAME	BORN	BIRTHPLACE	MARRIED	DIED	RELIGION
Second Generation					
8. Gertrude Danler	9-5-1892	Stafford Co., Kansas	8-20-1912		Catholic
married					
Oswald Dick	12-12-1882	Ellinwood, Kansas	8-20-1912	7-15-1952	"
Third Generation					
6. Robert Dick	9-24-1927	Spearville, Kansas	10-5-1948		"
married					
Patricia Ann Tenbrink	3-27-1930	Hodgeman Co., Kansas	10-5-1948		"
Fourth Generation					
1. Carissa Anne Dick	8-26-1949	Dodge City, Kansas			"
2. Charisse Ann Dick	8-15-1954	Albuquerque, N. Mexico			"

ALPHONSUS JOSEPH DANLER

Alphonsus Joseph Danler is the youngest child of John J. Danler and Elizabeth Sahlen. He was born March 16, 1895 at Stafford County, near Seward, Kansas. Five years later in the nearby community of Hudson, Kansas was born Helena Clara Hahn. These two were married May 6, 1919 at the St. Francis Xavier Church, Seward, Kansas.

They farmed near Spearville, Wright and Kinsley, Kansas areas all of their married years. In 1944 they celebrated their Silver Wedding Anniversary. To them were born ten children, all listed on the following page.

"Phonsie" and "Lena" as everyone knows them like to travel. They have made three trips to California, one to Carthagena, Ohio, for the ordination of Lena's nephew, Fr. Austin Herrman, CPPS, and several trips to New Mexico and Colorado, one trip to Chicago, one to Yellow Stone Park in Wyoming. In the meantime they manage to see plenty of the relatives.

All of their children are married but Rose Ann, who is living with them at the farmstead near Kinsley, Kansas.

DESCENDANTS OF JOHN J. DANLER AND ELIZABETH SAHLEN

NAME	BORN	BIRTHPLACE	MARRIED	DIED	RELIGION
Second Generation					
9. Alphonsus Joseph Danler	3-16-1895	Seward, Kansas	5-6-1919		Catholic
married					
Helena Clara Hahn	6-4-1900	Hudson, Kansas	5-6-1919		"
Third Generation					
1. Sylvester Karl Danler	2-25-1920	Spearville, Kansas	10-29-1956		"
2. Emma Elizabeth Danler	12-17-1921	" "	10-12-1942		"
3. Mary Rosella Danler	12-25-1923	Wright, Kansas	2-5-1946		"
4. Melvin Alphonsus Danler	8-9-1925	" "	10-1-1952		"
5. Kathleen Agnes Danler	4-9-1927	Kinsley, Kansas	6-19-1945		"
6. Leonard George Danler	8-10-1929	" "	11-9-1949		"
7. LaVerne Edward Danler	7-2-1931	" "	10-4-1951		"
8. Therese Danler	10-4-1932	" "	10-4-1953		"
9. Helen Danler	8-31-1934	" "	8-31-1954		"
10. Rose Ann Danler	3-2-1940	" "	Single		"

SYLVESTER KARL DANLER

Sylvester Karl Danler is the child of Alphonsus Danler and Helena Hahn. He was born February 25, 1920 at Spearville, Kansas. After attending local schools he helped his father farm.

He married Matilda Winter from Windthorst, Texas on October 29, 1956. He met her at a wedding dance at Kinsley, Kansas, on November 13, 1954. She attended St. Mary's grade and high school at Windthorst, Texas. She helped her mother on the farm, then later worked in a cafe as cook until her marriage to Sylvester. For their honeymoon they travelled through Texas, New Mexico, Arizona, California and Colorado.

Sylvester is engaged in farming and raising livestock. Their present address is Kinsley, Kansas.

Hobbies include travelling.

DESCENDANTS OF JOHN J. DANLER AND ELIZABETH SAHLEN

NAME	BORN	BIRTHPLACE	MARRIED	DIED	RELIGION
Second Generation					
9. Alphonsus Joseph Danler	3-16-1895	Seward, Kansas	5-6-1919		Catholic
married Helena Clara Hahn	6-4-1900	Hudson, Kansas.	5-6-1919		"
Third Generation					
1. Sylvester Karl Joseph Danler	2-25-1920	Spearville, Kansas	10-29-1956		"
married Mathilda O. Winter	1-6-1926	Windthorst, Texas	10-29-1956		"
Fourth Generation					
No children					

EMMA ELIZABETH DANLER

Emma Elizabeth Danler is the daughter of Alphonsus Danler and Helena Hahn. She was born December 17, 1921 at Spearville, Kansas.

She met Anthony B.Brungardt of Garden City at a dance. At the age of twenty, on October 12, 1942 she married him at St. Mary's Church, Garden City, Kansas.

Anthony is an employee of the State Highway department. His hobby is music. He plays seven different instruments, and conducts a six-piece dance band called "Tony Brungardt and his Rhythm Rockers."

Emma and Anthony live at Garden City. They have five children, listed on following page. Emma is employed at the F. W. Woolworth Company at Garden City, Kansas. In 1954 they took a trip through Colorado, Utah, and Idaho and visited Anthony's sister and family.

DESCENDANTS OF JOHN J. DANLER AND ELIZABETH SAHLEN

NAME	BORN	BIRTHPLACE	MARRIED	DIED	RELIGION
Second Generation					
9. Alphonsus Joseph Danler	3-16-1895	Seward, Kansas	5-6-1919		Catholic
married					
Helena Clara Hahn	6-4-1900	Hudson, Kansas	5-6-1919		"
Third Generation					
2. Emma Elizabeth Danler	12-17-1921	Spearville, Kansas	10-12-1942		"
married					
Anthony B. Brungardt	11-3-1918	Liebenthal, Kansas	10-12-1942		"
Fourth Generation					
1. Ronald Anthony Brungardt	12-22-1942	Garden City, Kansas			"
2. Donald Jerome Brungardt	4-15-1944	" "			"
3. Marvin Raymond Brungardt	11-26-1945	" "			"
4. Elizabeth Carol Brungardt	3-5-1948	" "			"
5. James Brungardt	2-19-19531	" "			"

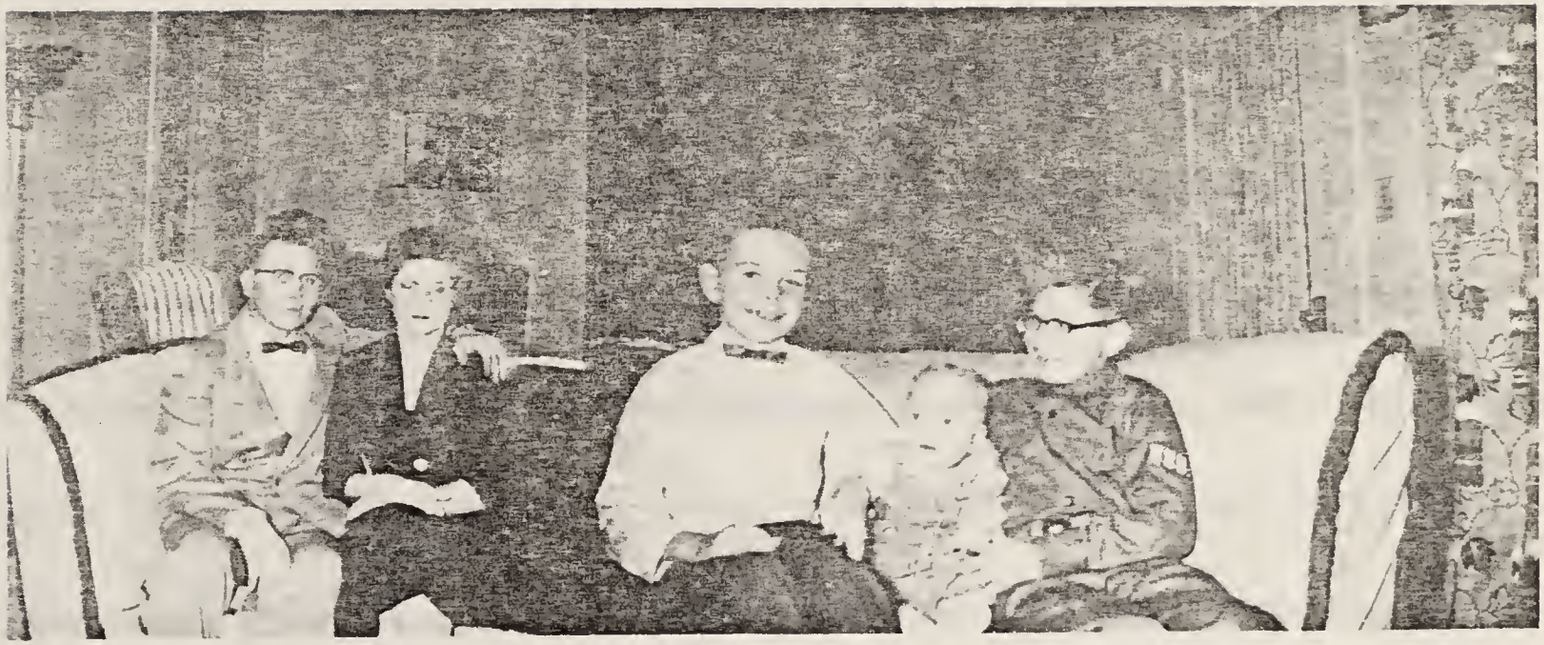

MARY ROSELLA DANLER AND FAMILY

MARY ROSELLA DANLER

Mary Rosella Danler is the daughter of Alphonsus Danler and Helena Hahn. She was born Christmas Day, December 25, 1923 at Wright, Kansas. She attended local schools, and four years at St. Mary's of the Plains Academy, Dodge City, Kansas. She took voice and music and gave a voice recital in her senior year at Sacred Heart Auditorium, Dodge City, Kansas.

In September, 1945 she met Mervin Elmore at a dance at Dodge City. They were married on February 5, 1946 at St. Mary's Church, Hodgeman County, Kansas. Mervin was born at Rozel, Kansas, attended schools there until he went to Fort Hays State College, Hays, Kansas. He was Sunday School Superintendent of the Methodist Church until he joined Catholicism at Christmas in 1949. He was engaged in farming for a few years, then went into business in California, moving his family there in his own private plane. At present he is a leasee of a Service Station & bulk agency for the K. T. Oil Corporation of McCracken, Kansas. Hobbies include fishing, hunting and flying. This couple has three children, all listed on following page.

DESCENDANTS OF JOHN J. DANLER AND ELIZABETH SAHLEN

NAME	BORN	BIRTHPLACE	MARRIED	DIED	RELIGION
Second Generation					
9. Alphonsus Joseph Danler	3-16-1895	Seward, Kansas	5-6-1919		Catholic
married					
Helena Clara Hahn	6-4-1900	Hudson, Kansas	5-6-1919		"
Third Generation					
3. Mary Rosella Danler	12-25-1923	Wright, Kansas	2-5-1946		"
Married					
Mervin F. Elmore	1-24-1923	Rozel, Kansas	2-5-1946		Convert
Fourth Generation					
1. Kenneth Mervin Elmore	12-14-1946	Bentenville, Arkansas			Catholic
2. Stephen Raymond Elmore	11-8-1949	Great Bend, Kansas			"
3. Merwin Elvin Elmore	8-28-1957	Larned, Kansas			"

MELVIN ALPHONSUS DANLER

Melvin Alphonsus Danler is the son of Alphonsus Danler and Helena Hahn. He was born August 9, 1925 at Wright, Kansas. He attended local schools there and farmed. He served in World War II from January 13, 1944 to May 9, 1946. After his discharge from the army he started farming sixteen miles northwest of Kinsley, where he still lives.

In January, 1952 he met Joan K. Weyrich of Kinsley, Kansas, and on October 1, 1952 they were married in St. Nicholas Church, Kinsley. She joined the Catholic church December 23, 1951. She worked as a Nurses' Aide in the Edwards County Hospita for a year while still in high school, then as a bookkeeper in the Coover's Appliance Store at Kinsley until her marriage.

They are the parents of one son.

DESCENDANTS OF JOHN J. DANLER AND ELIZABETH SAHLEN

NAME	BORN	BIRTHPLACE	MARRIED	DIED	RELIGION
Second Generation					
9. Alphonsus Joseph Danler	3-16-1895	Seward, Kansas	5-6-1919		Catholic
married					
Helena Clara Hahn	6-4-1900	Hudson, Kansas	5-6-1919		"
Third Generation					
4. Melvin Alphonsus Danler	8-9-1925	Wright, Kansas	10-1-1952		"
married					
Joan K. Weyrich	12-12-1933	Kinsley, Kansas	10-1-1952		Convert
Fourth Generation					
1. Kenton Melvin Danler	9-21-1954	Kinsley, Kansas			Catholic

KATHLEEN AGNES DANLER

Kathleen Agnes Danler is the daughter of Alphonsus Danler and Helena Hahn. She was born April 9, 1927 at Kinsley, Kansas. She attended local schools and met her husband while still in high school.

She married John Novack of Windhorst, Kansas, at St. Mary's Church, Hogdeman County, Kansas on June 19, 1945. They took a two-week honeymoon through Colorado Springs and Denver, Colorado.

John worked as a mechanic at Offerle, Kansas, for some time, then moved to Dodge City where he worked as a painter for three years, then to Garden City where he farmed for a few years. Presently he is a mechanic at the Sante Fe Motors in Deerfield, Kansas, their present address. In the summer months he does custom hay bailing.

Kathleen and John have seven children, all listed on following page. Cynthia Louise is believed to be the smallest of the relationship to survive, as she only weighed two pounds and fourteen ounces at birth.

DESCENDANTS OF JOHN J. DANLER AND ELIZABETH SAHLEN

NAME	BORN	BIRTHPLACE	MARRIED	DIED	RELIGION
Second Generation					
9. Alphonsus Joseph Danler	3-16-1895	Seward, Kansas	5-6-1919		Catholic
married					
Helena Clara Hahn	6-4-1900	Hudson, Kansas	5-6-1919		"
Third Generation					
5. Kathleen Agnes Danler	4-9-1927	Kinsley, Kansas	6-19-1945		"
married					
John Novack	1-30-1925	Windthorst, Kansas			"
Fourth Generation					
1. Gerald Duane Novack	5-10-1946	Spearville, Kansas			"
2. Daniel Leroy Novack	2-9-1948	Dodge City, Kansas			"
3. Belinda Catherine Novack	5-12-1949	" "			"
4. Patricia Marie Novack	10-25-1950	" "			"
5. David Allen Novack	10-20-1952	Garden City, Kansas			"
6. Thimothy John Novack	5-10-1956	" "			"
7. Cynthia Louise Novack	3-27-1957	" "			"

LEONARD GEORGE DANLER

Leonard George Danler is the son of Alphonsus Danler and Helena Hahn. He was born August 10, 1929 at Kinsley, Kansas. He attended local schools and Windthorst High School. In his senior year his class took a trip to California. He took part in all the sports at school.

He met Lucy Bayer of Cunningham, Kansas at a wedding dance of her brother's on April 20, 1948. Lucy attended schools at Willowdale and Zenda. Her mother died in 1944 and she helped her father with the housework until she married Leonard on November 9, 1949 at St. Nicholas Church, Kinsley, Kansas.

Leonard helped his father with the farm until he went to work for himself near Deerfield, Kansas, where he farms irrigated land.

They have eight children, all listed on the following page.

DESCENDANTS OF JOHN J. DANLER AND ELIZABETH SAHLEN

NAME	BORN	BIRTHPLACE	MARRIED	DIED	RELIGION
Second Generation					
9. Alphonsus Joseph Danler	3-16-1895	Seward, Kansas	5-6-1919		Catholic
married					
Helena Clara Hahn	6-4-1900	Hudson, Kansas	5-6-1919		"
Third Generation					
6. Leonard George Danler	8-10-1929	Kinsley, Kansas	11-9-1949		"
married					
Lucy Bayer	10-6-1931	Cunningham, Kansas	11-9-1949		"
Fourth Generation					
1. Marie Catherine Danler	1-13-1949	Garden City, Kansas			"
2. Virginia Ann Danler	10-31-1950	" "			"
3. LeRoy Sylvester Danler	3-22-1952	" "			"
4. Gerald Anthony Danler	2-9-1953	" "			"
5. Terry Lawrence Danler	2-12-1954	" "			"
6. William John Danler	6-14-1955	" "			"
7. Shirley Mae Danler	9-5-1956	" "			"
8. Robert Joseph Danler	10-7-1957	" "			"

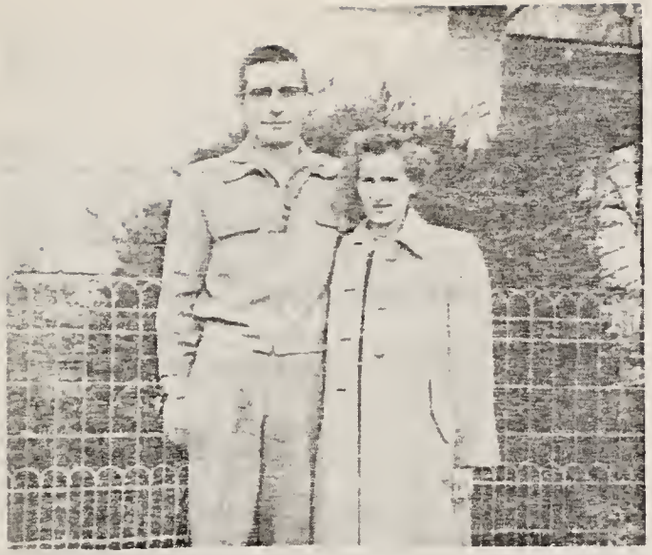

LAVERNE EDWARD DANLER

Laverne Edward Danler is the son of Alphonsus Danler and Helena Hahn. He was born July 2, 1931 at Kinsley, Kansas. He attended local schools. On December 22, 1950 he entered the U. S. Navy and served four years and eight months in Warson Harbor in the Korean War. He was discharged October 29, 1954.

Dorothy Bernatzki was born at Kinsley, Kansas and lived on a farm north of Kinsley until her marriage to Laverne October 4, 1951 at St. Nicholas Church, Kinsley, Kansas. They met at a Halloween dance October 30, 1947. They were married while Laverne was in the Navy and lived in California, Norfolk, Virginia, and Boston Massachusetts. Dorothy was a dental assistant for three years after she graduated from high school. She became a Catholic September 16, 1951.

Laverne and Dorothy have four children. Their present address is Kinsley, Kansas, where Laverne is employed at the Kinsley Cooperative Gas Station.

DESCENDANTS OF JOHN J. DANLER AND ELIZABETH SAHLEN

NAME	BORN	BIRTHPLACE	MARRIED	DIED	RELIGION
Second Generation					
9. Alphonsus Joseph Danler	3-16-1895	Seward, Kansas	5-6-1919		Catholic
married					
Helena Clara Hahn	6-4-1900	Hudson, Kansas	5-6-1919		"
Third Generation					
7. Laverne Edward Danler	7-2-1931	Kinsley, Kansas	10-4-1951		"
married					
Dorothy Bernatzki	11-27-1930	" "	10-4-1951		Convert
Fourth Generation					
1. Teresa Jean Danler	7-28-1952	Chelsa, Massachuetts			Catholic
2. Mark Edward Danler	9-22-1953	Kinsley, Kansas			"
3. John Allen Danler	1-7-1955	" "			"
4. Lora Lynn Danler	6-20-1956	" "			"

THERESE DANLER

Therese Danler is the daughter of Alphonsus Danler and Helena Hahn. She was born October 4, 1932 at Kinsley, Kansas. She attended local schools and worked until she was twenty-one when she married Arnold Ploger of Kinsley, whom she had known all of her life. Their marriage took place October 17, 1953.

Arnold served in World War II from January, 1945 to June, 1946 in Sipan. After his discharge from the Army he went to farming near Kinsley, their present address.

They have three daughters, listed on the following page.

DESCENDANTS OF JOHN J. DANLER AND ELIZABETH SAHLEN

ME	BORN	BIRTHPLACE	MARRIED	DIED	RELIGION
cond Generation					
Alphonsus Joseph Danler	3-16-1895	Seward, Kansas	5-6-1919		Catholic
married					
Helena Clara Hahn	6-4-1900	Hudson, Kansas	5-6-1919		"
ird Generation					
Therese Danler	10-4-1932	Kinsley, Kansas	10-17-1953		"
married					
Arnold Ploger	5-11-1925	" "	10-17-1953		Methodist
urth Generation					
Jane Dolores Ploger	5-20-1954	Los Angeles, California			"
Peggy Ann Ploger	3-5-1956	Kinsley, Kansas			"
Karen Elizabeth Ploger	9-3-1957	" "			"

HELEN DANLER

Helen Danler is the daughter of Alphonsus Danler and Helena Hahn. She was born August 31, 1934 at Kinsley, Kansas. At the age of twenty she married Joseph G. Haberman of Rush Center, Kansas, on August 31, her birthday, 1954 at St. Nicholas Church, Kinsley, Kansas.

Joseph served in the U. S. Air Force from 1948 to 1952. Most of his time was served in Germany and Washington, D. C.

Now he farms 1,240 acres of land near Kinsley, Kansas, and also is employed part time at the Larned State Hospital, Larned, Kansas. Helen is also employed there.

They are the parents of one living child.

DESCENDANTS OF JOHN J. DANLER AND ELIZABETH SAHLEN

NAME	BORN	BIRTHPLACE	MARRIED	DIED	RELIGION
Second Generation					
9. Alphonsus Joseph Danler	3-16-1895	Seward, Kansas	5-6-1919		Catholic
married					
Helena Clara Hahn	6-4-1900	Hudson, Kansas	5-6-1919		"
Third Generation					
9. Helen Danler	8-31-1934	Kinsley, Kansas	8-31-1954		"
married					
Joseph G. Haberman	3-31-1925	Rush Center, Kansas	8-31-1954		"
Fourth Generation					
1. Joseph Haberman II	9-13-1955	La Crosse, Kansas		9-13-1955 (stillborn)	"
2. Christine Marie Haberman	3-28-1957	Kinsley, Kansas			"

ROSE ANN DANLER

Rose Ann Danler is the youngest child of Alphonsus Danler and Helena Hahn. She was born March 2, 1940 at Kinsley, Kansas. She is a graduate from Kinsley High School in 1958. While in high school she worked at Duane Hayes Insurance Company. On September 6, 1958 she married Bruce Allen Hawley of Kinsley, at St. Nicholas Catholic Church. They are making their home in Las Cruces, New Mexico, while Bruce is attending New Mexico State College.

DESCENDANTS OF JOHN J. DANLER AND ELIZABETH SAHLEN

E	BORN	BIRTHPLACE	MARRIED	DIED	RELIGION
ird Generation					
lphonsus Joseph Danler	3-16-1895	Seward, Kansas	5-6-1919		Catholic
married					
Helena Clara Hahn	6-4-1900	Hudson, Kansas	5-6-1919		"
th Generation					
Rose Ann Danler	3-2-1940	Kinsley, Kansas	9-6-1958		"
married					
Bruce Allen Hawley	1- -1937	"	9-6-1958		Non-Catholic

PETER PAUL DANLER

Peter Paul Danler is the son of Peter J. Danler and Gertrude Zimmerman. He was born August 13, 1860 in Buffalo, New York. In 1897, at the age of thirty-seven he married Henrietta Hirons, who was nineteen years his junior and only eighteen years of age at the time. She was born in Bothwell, Canada on January 2, 1879. They were married at St. Thomas Catholic Church, Ontario, Canada on October 28, 1896.

By trade Peter Paul was a mural painter. He did many paintings for churches. He did a great deal of travelling, but lived around Buffalo and Cheektowaga most of his life. He and Henrietta had eight sons, all listed in this genealogy.

Peter Paul died on June 13, 1926 at the age of sixty-six. He is buried at Williamsville, New York. His wife Henrietta died December 19, 1940, at the age of sixty-one.

Peter Paul Danler and son
James Peter Danler in 1920's.

DESCENDANTS OF PETER JOSEPH DANLER AND GERTRUDE ZIMMERMAN

E	BORN	BIRTHPLACE	MARRIED	DIED	RELIGION
er J. Danler	3-19-1839	Germany	Sept. 1851	11-16-1897	Catholic
arried					
trude Zimmerman	2-4-1825	Germany	Sept. 1851	8-5-1906	"
st Generation					
Peter Paul Danler	8-13-1860	Buffalo, New York	10-28-1896	6-13-1926	"
married					
Henrietta Hirons	1-2-1879	Bothwell, Canada	10-28-1896	12-19-1940	Protestant
ond Generation					
James Peter Danler	8-23-1897	Raleigh Township, Ontario, Canada	6-11-1919		"
Charles Drederick Danler	not known	Pontiac, Michigan		6 months	"
Frederick Charles Danler	12-19-1900	Buffalo, New York			
Dewitt Clinton Danler	11-26-1902	" "	9-1-1928		Lutheran
William Lorraine Danler	6-23-1905	" "			"
Otto Herbert Danler	5-4-1907	Rock Island, Illinois	5-24-1932		Catholic (convert)
Louis Marion Danler	2-15-1911	Buffalo, New York			Protestant
Norman Clarence Danler	12-5-1913	" "	9-29-1934		"

JAMES PETER DANLER

James Peter Danler is the first child of Peter Paul Danler and Henrietta Hirons. He was born August 23, 1897 in Raleigh Township, Ontario, Canada.

He served in World War I in France and had the title of Corporal. He was wounded at Von Hindenburg line (artillery) and received the citation of the Purple Heart. He was discharged in 1919.

On June 11, 1919, at the age of twenty-two he married Edith Lena Murphy of Westfield, New York.

By trade James Peter is a building contractor. He and Edith have three children, listed on the following page.

DESCENDANTS OF PETER PAUL DANLER AND HENRIETTA HIRONS

ME	BORN	BIRTHPLACE	MARRIED	DIED	RELIGION
cond Generation					
James Peter Danler	8-23-1897	Raleigh township Ontario Canada	6-11-1919		Protestant
married					
Edith Lena Murphy	4-20-1898	Westfield, New York	6-11-1919		"
ird Generation					
James Peter Danler II	11-10-1921	Buffalo, New York	6-4-1946		"
Arthur Neal Danler	7-9-1926	" "	2-17-1947		Catholic convert
Robert Edwin Danler	8-29-1928	Westfield, New York	Single		Protestant

JAMES PETER DANLER II

James Peter Danler II is the son of James Peter Danler and Edith Lena Murphy. He was born November 10, 1921 in Buffalo, New York.

He served in World War II with the U. S. Air Force from July, 1942 to October, 1945, with the title of Corporal, and served in the United States, Africa, Italy and Scicily.

On June 4, 1946, at the age of twenty-four he married Jeanette Elizabeth Brown of Buffalo, New York. James and Jeanette have four children, all listed on following page.

His present occupation is in the Service Department of the Iroquois Gas Company, Buffalo, New York. Their address is 226 Stevenson Street, Buffalo, New York.

DESCENDANTS OF PETER PAUL DANLER AND HENRIETTA HIRONS

NAME	BORN	BIRTHPLACE	MARRIED	DIED	RELIGION
Second Generation					
1. James Peter Danler	8-23-1897	Raleigh Township Ontario, Canada	6-11-1919		Protestant
married					
Edith Lena Murphy	4-20-1898	Westfield, New York	6-11-1919		"
Third Generation					
1. James Peter Danler II	11-10-1921	Buffalo, New York	6-4-1946		"
married					
Jeanette Elizabeth Brown	6-4-1923	" "	6-4-1946		Catholic
Fourth Generation					
1. Margaret Edith Danler	6-26-1947	" "			"
2. Susan Marie Danler	7-7-1951	" "			"
3. John Phillip Danler	10-23-1954	" "			"
4. James Edward Danler	6-16-1957	" "			"

ARTHUR NEAL DANLER

Arthur Neal Danler is the son of James Peter Danler and Edith Lena Murphy. He was born July 9, 1926 at Buffalo, New York. He served in the U. S. Army during World War II from November, 1944 to July, 1946 in Germany and Austria. He received an award for expert marksmanship.

At the age of twenty-one on February 17, 1947 he married Patricia Marie Gruber of Buffalo, New York.

Arthur and Patricia have two children, listed on following page.

Arthur's occupation is maintenance electrician for ACF Industries at Buffalo, New York. His address is 212 Como Park Blvd., Cheektowaga, 25, New York.

DESCENDANTS OF PETER PAUL DANLER AND HENRIETTA HIRONS

NAME	BORN	BIRTHPLACE	MARRIED	DIED	RELIGION
Second Generation					
1. James Peter Danler	8-23-1897	Raleigh township Ontario, Canada	6-11-1919		Protestant
married					
Edith Lena Murphy	4-20-1898	Westfield, New York	6-11-1919		"
Third Generation					
2. Arthur Neal Danler	7-9-1926	Buffalo, New York	2-17-1947		Convert-Catholic
married					
Patricia Marie Gruber	7-2-1929	" "	2-17-1947		Catholic
Fourth Generation					
1. Cynthia Ann Danler	9-10-1947	" "			"
2. Paul Arthur Danler	4-15-1951	" "			"

Second Generation					
1. James Peter Danler	8-23-1897	Raleigh township Ontario, Canada			Protestant
married					
Edith Lena Murphy	4-20-1898	Westfield, New York			"
Third Generation					
1. Robert Edwin Danler	8-29-1928	Westfield, New York	Single		

ROBERT EDWIN DANLER

Robert Edwin Danler is the third child of James Peter Danler and Edith Lena Murphy. He was born August 29, 1928 at Westfield, New York.

By trade he is a welder and boiler maker. He lives with his parents at 226 Stevenson Street, Buffalo 15, New York. He is presently employed at Ait-Freight Transfer Service at Buffalo.

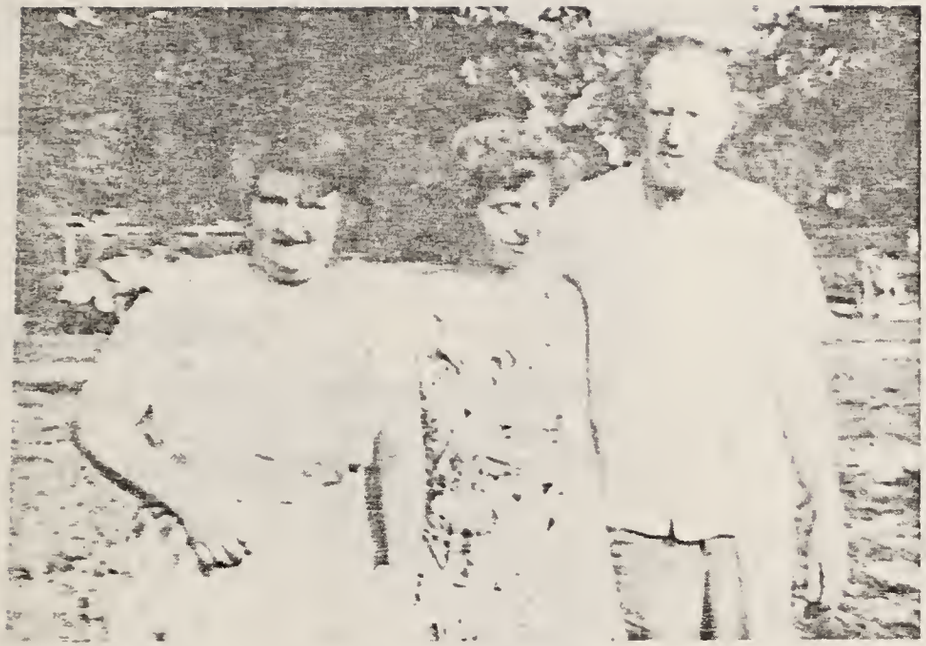

DEWITT CLINTON DANLER

Dewitt Clinton Danler is the son of Peter Paul Danler and Henrietta Hirens. He was born November 26, 1901 in Buffalo, New York.

On September 1, 1928, at the age of twenty-six he married Edna Herkey at Buffalo, New York. He belongs to the Lutheran Church and she to the Evangelical Reformed Church. Before her marriage to Dewitt Clinton, Edna was a jewelry box maker. DeWitt's occupation assistant storekeeper, Pullman Company, Buffalo, New York, with service of thirty-six years.

This couple has two daughters, Eleanor Janette Harriott and Doris Marion. Their address is 11 ıdowlawn Road, Cheektowaga 25, New York.

DESCENDANTS OF PETER PAUL DANLER AND HENRIETTA HIRONS

NAME	BORN	BIRTHPLACE	MARRIED	DIED	RELIGION
Second Generation					
4. DeWitt Clinton Danler	11-26-1901	Buffalo, N. Y.	9-1-1928		Lutheran
married Edna L. Herkey	8-4-1907	" "	9-1-1928		Evangelical Ref.
Third Generation					
1. Eleanor Janette Danler	9-26-1930	" "	6-10-1950		Lutheran
2. Doris Marion Danler	10-6-1934	" "	4-24-1954		"

ELEANOR JANETTE DANLER

Eleanor Janette Danler is the daughter of Dewitt Danler and Edna L. Herkey. She was born September 26, 1930 in Cheektowaga, New York.

Eleanor is a singer. Before her marriage to Robert Folson on June 10, 1950 she sang lyric soprano at banquets, weddings and church affairs. She and her husband attend the Lutheran church.

They have three daughters listed on following page. Their address is Steeg Road, North Tonawanda, New York.

DESCENDANTS OF PETER PAUL DANLER AND HENRIETTA HIRONS

NAME	BORN	BIRTHPLACE	MARRIED	DIED	RELIGION
Second Generation					
4. Dewitt Clinton Danler	11-26-1901	Buffalo, New York	9-1-1928		Lutheran
married					
Edna L. Herkey	8-4-1907	" "	9-1-1928		Ev. Reformed
Third Generation					
1. Eleanor Janette Danler	9-26-1930	Cheektowaga, New York	6-10-1950		Lutheran
married					
Robert Folson	6-3-1929	Buffalo, New York	6-10-1950		"
Fourth Generation					
1. Brenda Lee Folson	8-22-1951	" "			"
2. Susan Folson	11-27-1954	" "			"
3. Nancy Anne Folson	10-12-1957	" "			"

DORIS MARIAN DANLER

Doris Marian Danler is the daughter of Dewitt Clinton Danler and Edna L. Herkey. She was born October 6, 1934 in Buffalo, New York. At the age of twenty she married Robert Hays of Niagara Falls, New York. He served in the U. S. Marine Corps from 1948 to 1952. His occupation is electronics technician.

Doris' hobbies include roller skating, raising flowers and watching television. They have one daughter.

Their address is 44 Cornell Drive, Depew, New York.

DESCENDANTS OF PETER PAUL DANLER AND HENRIETTA HIRONS

NAME	BORN	BIRTHPLACE	MARRIED	DIED	RELIGION
Second Generation					
4. DeWitt Clinton Danler	11-26-1901	Buffalo, New York	9-1-1928		Lutheran
married					
Edna L. Herkey	8-4-1907	" "	9-1-1928		Ev. Reformed
Third Generation					
2. Doris Marian Danler	10-6-1934	" "	4-24-1954		Lutheran
married					
Robert Hays	5-7-1930	Niagara Falls, New York	4-24-1954		Baptist
Fourth Generation					
1. Robin Ann Hays	3-1-1956	Buffalo, New York			Lutheran

OTTO HERBERT DANLER

Otto Herbert Danler is the son of Peter Paul Danler and Henrietta Hirons. He was born May 4, 1907 at Rock Island, Illinois. By trade he is a tool maker, although he is also a carpenter, steam fitter and plumber, painter and designer -- this concerns the designing of tools. He also has his own machine shop at his home at 7 Meadowlawn Road, Cheektowaga 25, New York.

On May 24, 1932, at the age of twenty-five he married Eleanor Moritz of Buffalo, New York at the Our Lady, Help of Christians Church. Eleanor is a bookkeeper, accountant and typist. She helps her daughter Elaine in her Dance Studio. See separate sheet on Elaine, their only child.

DESCENDANTS OF PETER PAUL DANLER AND HENRIETTA HIRONS

NAME	BORN	BIRTHPLACE	MARRIED	DIED	RELIGION
Second Generation					
6. Otto Herbert Danler	5-4-1907	Rock Island, Illinois	5-24-1932		Convert (Catholic)
married Eleanor Moritz	4-19-1910	Buffalo, New York	5-24-1932		Catholic
Third Generation					
1. Elaine Danler	6-18-1937	" "	Single		"

ELAINE DANLER

Elaine Danler is the only child of Otto Herbert Danler and Eleanor Moritz. She was born June 18, 1937 at Buffalo, New York. She is a graduate of Sacred Heart Academy in 1955. She is a professional accordionist and dancer, and has been working since she was ten years of age, starting with charity work. She has played and danced on radio, television, night clubs and hotels, private parties and churches. She has her own dance and accordion studio. She lives with her parents at 7 Meadowlawn Road, Cheektowaga 25, New York. Picture above is with her mother, Eleanor Moritz Danler.

NORMAN CLARENCE DANLER

Norman Clarence Danler is the youngest son of Peter Paul Danler and Henrietta Hirons. He was born December 5, 1915 at 1430 Bailey Avenue, Buffalo, New York.

On September 29, 1934, at the age of twenty, he married Adeline Elsie Wetzel. They both belong to the Lutheran Church, Missouri Synod.

Norman's occupation is as millwright pipe fitter. They have one daughter, Gale Marie, who was born August 25, 1944 in Buffalo. She is a girl scout and stamp collector. Their present address is 21 Meadowlawn Road, Cheektowaga 25, New York.

DESCENDANTS OF PETER PAUL DANLER AND HENRIETTA HIRONS

NAME	BORN	BIRTHPLACE	MARRIED	DIED	RELIGION
Second Generation					
8. Norman Clarence Danler	12-5-1913	Buffalo, New York	9-29-1934		Lutheran
married					
Adeline Elsie Wetzel	10-15-1912	" "	9-29-1934		"
Third Generation					
1. Gale Marie Danler	8-25-1944	" "			"

DESCENDANTS OF PETER PAUL DANLER AND HENRIETTA HIRONS

3. Frederick Charles Danler is the third son of Peter Paul Danler and Henrietta Hirons. He was born December 19, 1900 in Buffalo, New York. His present address is 15373 Bentler Avenue, Detroit, Michigan. No other information avaiable.

5. William Lorraine Danler is the fifth son of Peter Paul Danler and Henrietta Hirons. He was born June 23, 1905 in Buffalo, New York. His present address is 1886 Como Park Blvd., Lancaster, New York. No other information available.

7. Louis Marion Danler is the seventh son of Peter Paul Danler and Henrietta Hirons. He was born February 15, 1911 in Buffalo, New York. His present address is 190 15th Street, Buffalo, New York. No other information obtainable.

5. Amelia Danler is the fifth child of Peter Joseph Danler and Gertrude Zimmerman. She was born January 31, 1863 in Buffalo, New York. In 1879 she was married to Charles Beehler. This family moved to Northwood, Ontario, Canada. No information obtainable, except she had a daughter by the name of Loretta Beehler, who married L. M. Tatro, 681 Merrick, Detroit 6, Michigan.

6. Edward Danler is the youngest child of Peter Joseph Danler and Gertrude Zimmerman. He was born September 8, 1866 in Buffalo, New York. In 1906 he married Josephine Nagel. Josephine Naged died August 28, 1952 at the age of eighty-six years. Edward and Josephine had one son, Edward Danler II, whose address is 17 Garfield Street, Lancaster, New York. He is a member of the Catholic Church. No other information available.

EPILOGUE

Before closing this book of the DANLER FAMILY, let me give you a few more statistics. This book contains roughly 248 names, 652 dates, and covers sixty families. This manuscript has been re-typed and corrected five times in its entirety, taking about twenty hours of steady typing each time. I have written 97 letters, 49 cards, and have received almost as many letters, with a few rejections for information.

In all this research for family ties, I have learned a great deal about the lives of all these people. I hope that the future generations who read it will get as much enjoyment out of it as I had writing it.

Let us all think of each other often. See me on page 23 & 24.

Sincerely,

Helen L. Hall

August 4, 1958

Feast of St. Dominic